'66 EASTONIAN

NELLIE McKANNA

EAST HIGH
G4
G5
BEARS
SCHOOL

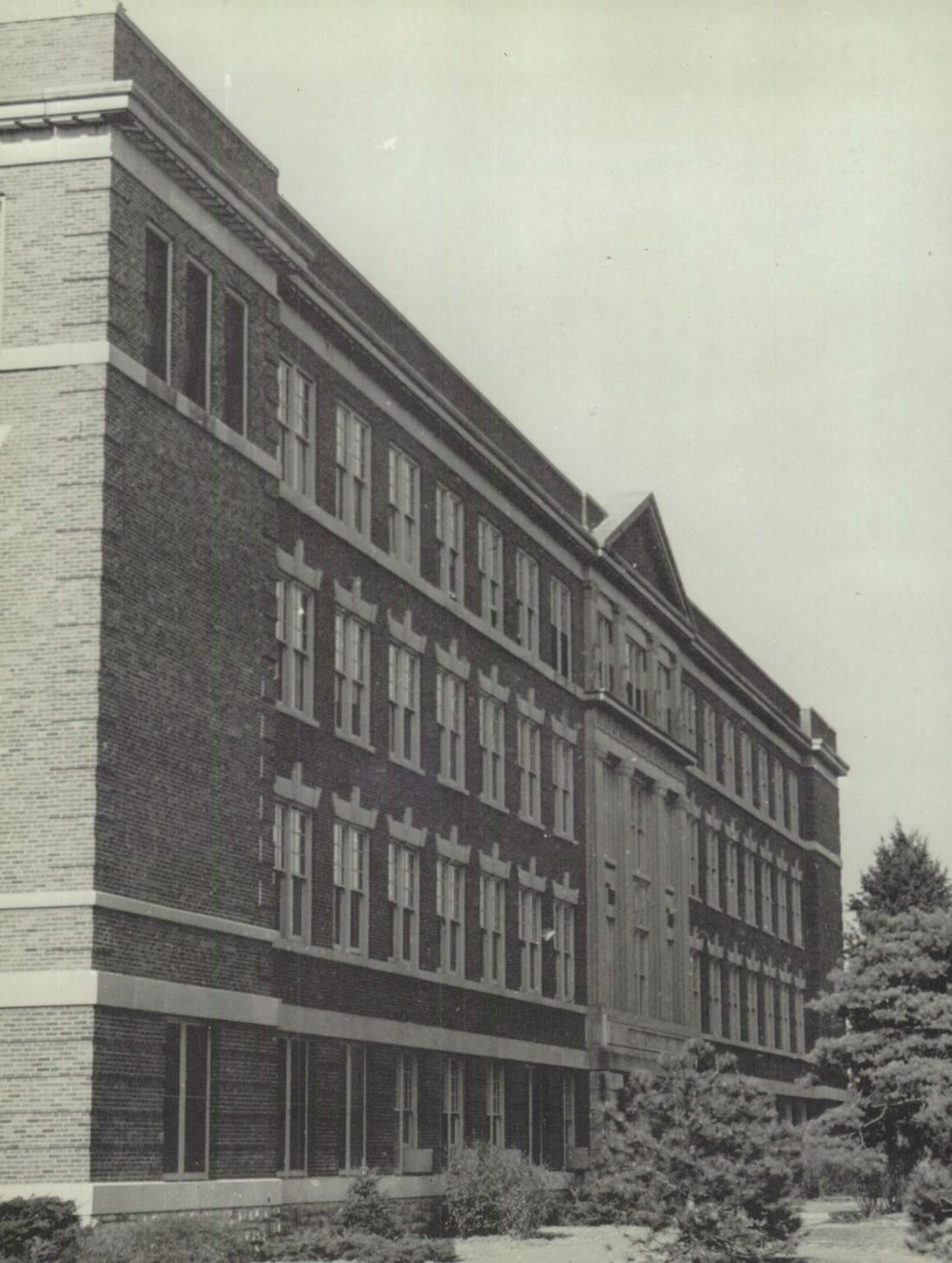

The Eastonian
1966

Kansas City, Missouri

Foreword

Progression through life is an eventful journey. The way is filled with joy and satisfaction for some, and defeat for others. The choice of roads to follow is left to the individual, for the person with the desire to progress holds the key to the future.

East High School has only been a stopping ground in our progression through life. This year, as all high school years, has gone by quickly, and there are many stops yet to be made, many achievements yet to be accomplished. But the experiences we have shared and the understanding that has developed within us will have a lasting effect upon us, as the memories created this year are cherished throughout our lives.

The work and the play, the happiness and the sorrow, the good and the bad—everything we have known in the past years will give us the basis for a richer, fuller life. Because of East High School, the key to the future can be ours, and our progress can be unlimited. We, the staff, hope that this, the 1966 Eastonian, records for you the memories of the past and the promises of the future.

Dedication

With the end of this school year comes the end of 40 years of service to East High School. To all who have so greatly benefited from knowing him, the retirement of Mr. Tiefel will create a loss that will be very hard to fill.

Mr. Tiefel was born in Indiana and graduated from Indiana State College, later receiving his Master's Degree from the University of Kansas City. He began his teaching career in Mattoon, Illinois, 1923. In 1926, Mr. Tiefel came to Kansas City as a member of the original faculty of East High School. He has remained always loyal to her, and his children are East graduates.

Throughout his years at East, Mr. Tiefel has taught drafting. As sponsor of the Engineers' Club, he has helped countless numbers of students prepare for a career in the field of engineering. It is with deep respect and gratitude for his many contributions to East that we dedicate this, the 1966 Eastonian, to Mr. Ralph E. Tiefel.

MR. RALPH E. TIEFEL.

It has been so nice working with you Mrs. McKenna
Best Wishes,
Ralph E. Tiefel

AMUSED AT THE QUESTIONS of a beginning draftsman, Mr. Tiefel tries to clear up his confusion.

MR. TIEFEL DEMONSTRATES THE SKILL that comes with years of knowledge and practice.

Table of Contents

Classes 24

Sports 72

Activities 120

Organizations 136

Seniors 200

Day Begins at
East High School,

And Soon We Begin
the Regular Routine,

Whether It's Puzzling
Over Classroom Problems . . .

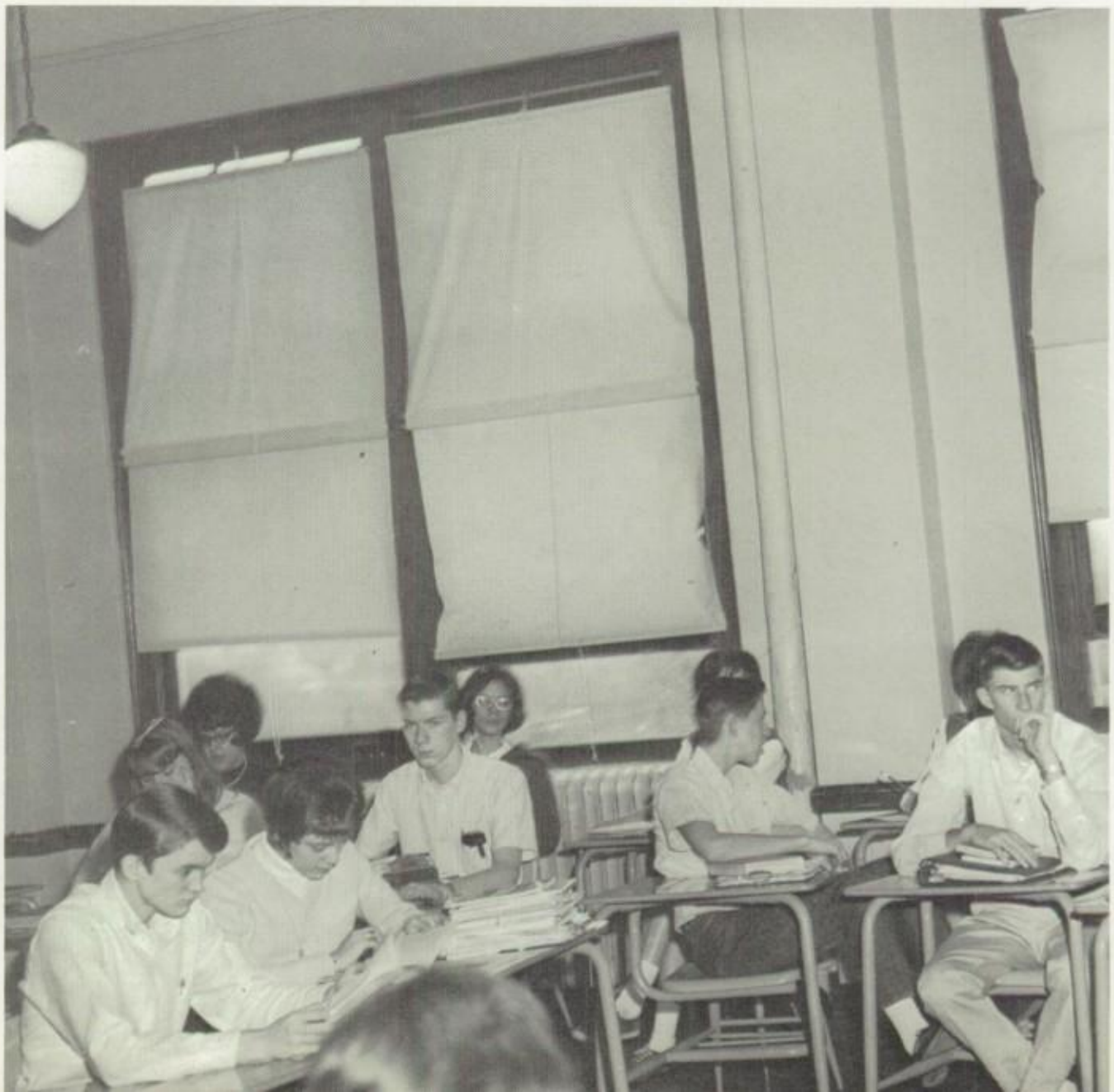

Or Taking Time Out
for Assemblies

Talented Among Us Are Able to Develop Creative . . .

And

Performing

Abilities . . .

In
East's
Special
Facilities.

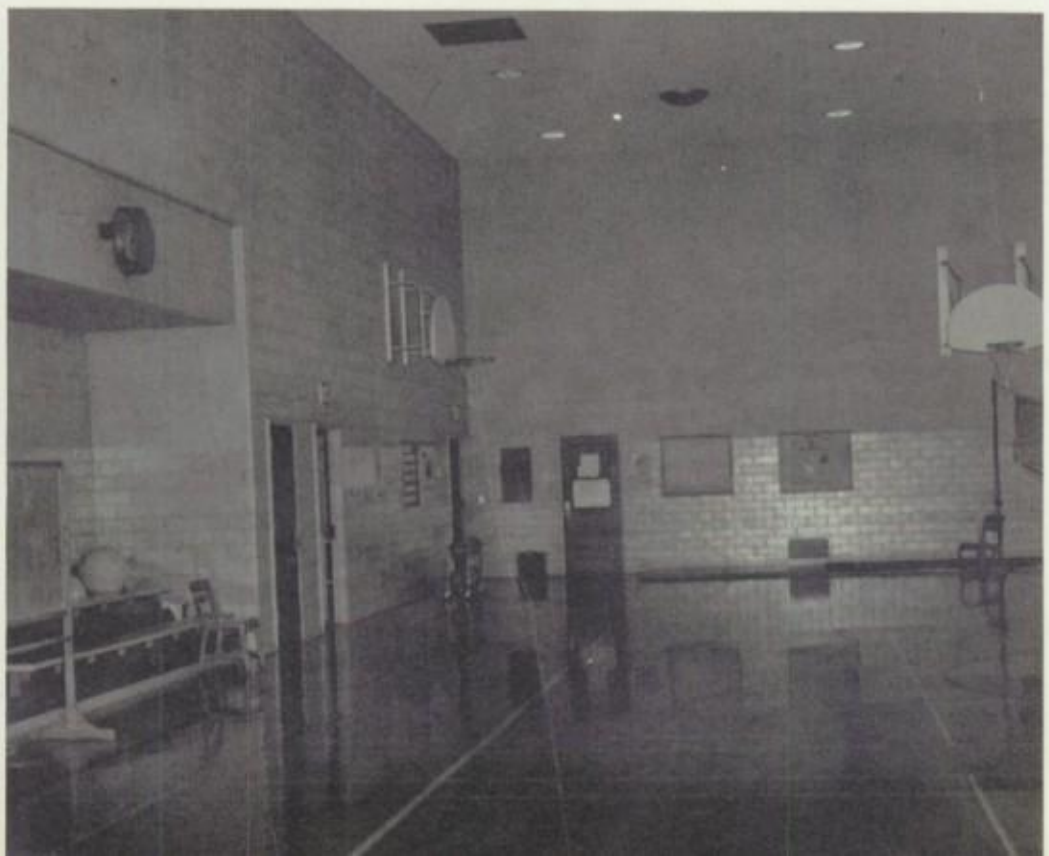

There Is Always Someone to Help with Problems --

Any Size . . .

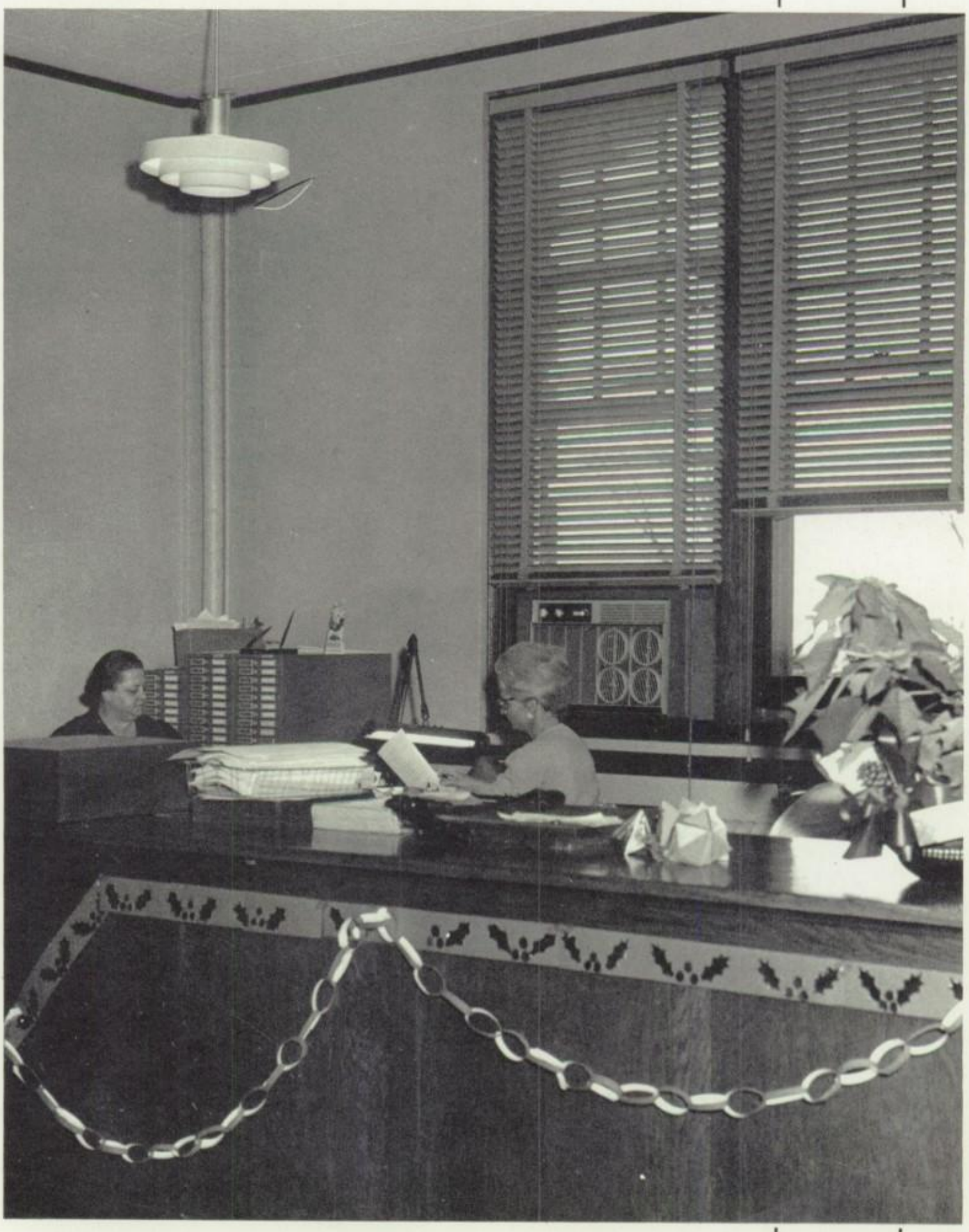

Any Type.

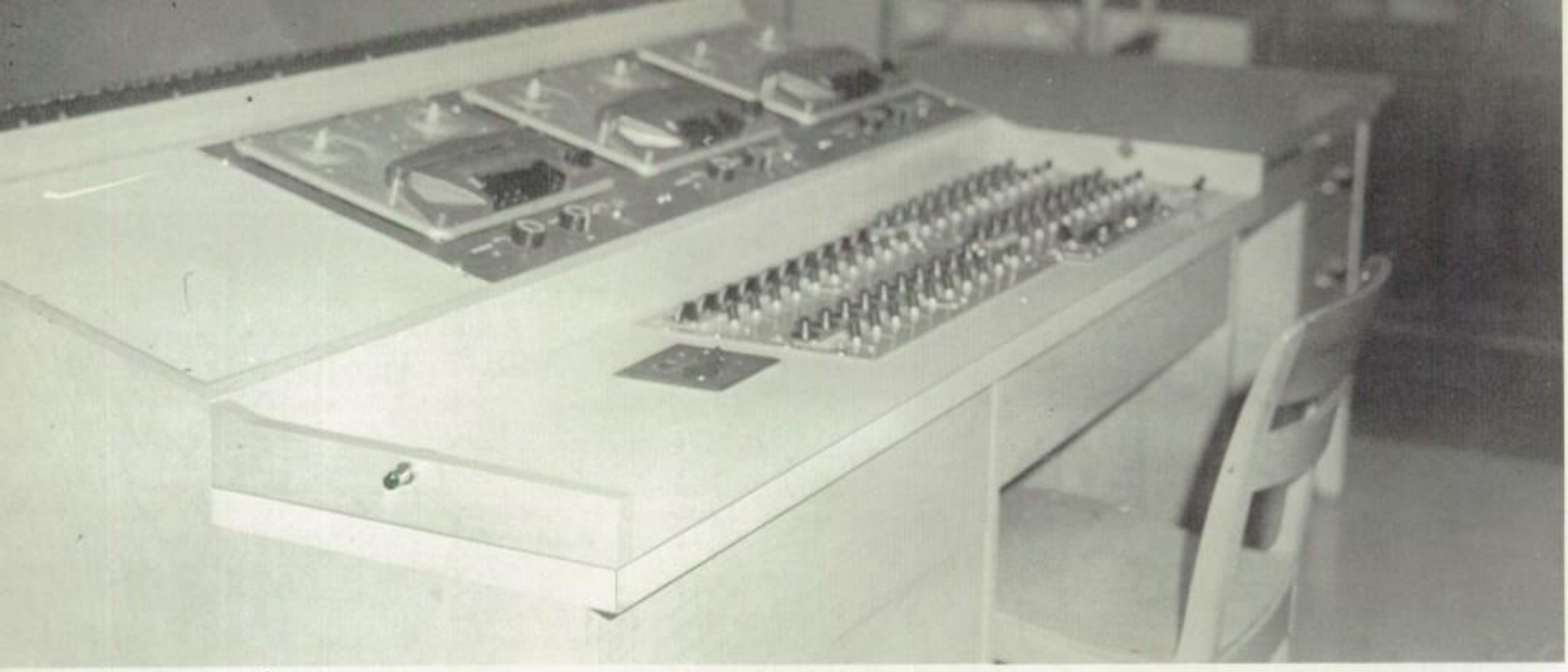

We Also Can Develop Skills in Many Fields

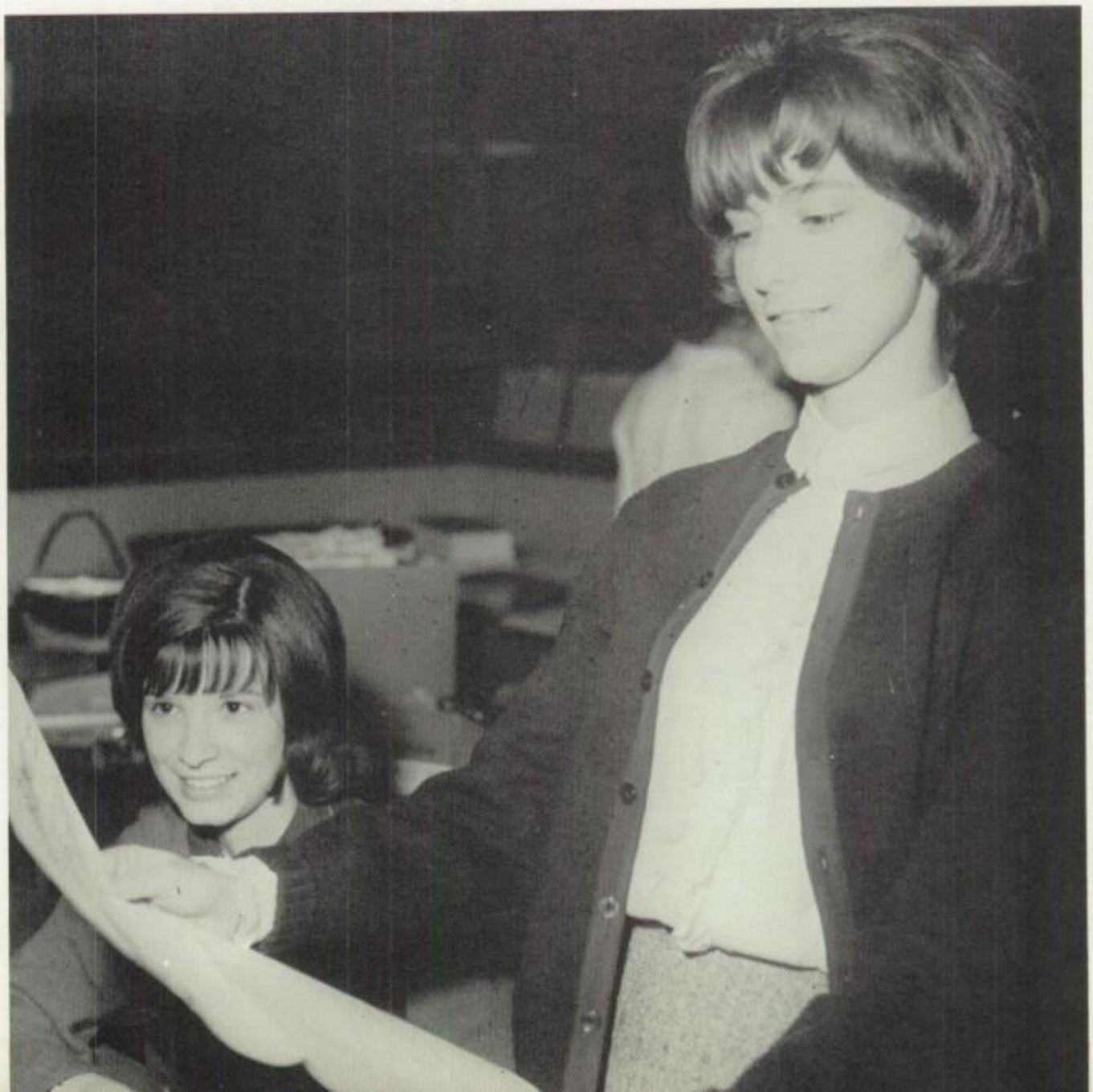

In Our Progression Through a Day at East.

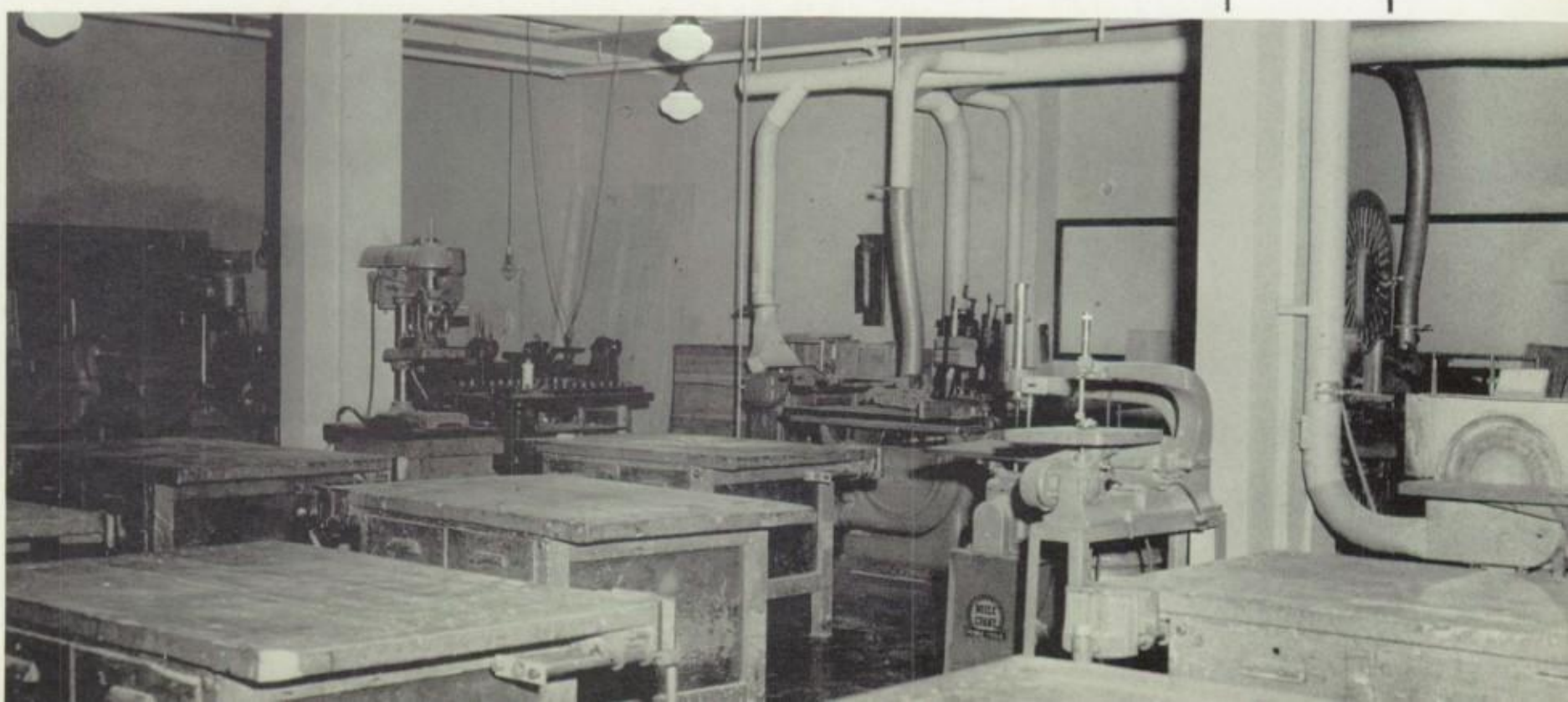

Each Hour, Each Moment Spent Here Will Instill in Us Many Lasting Memories.

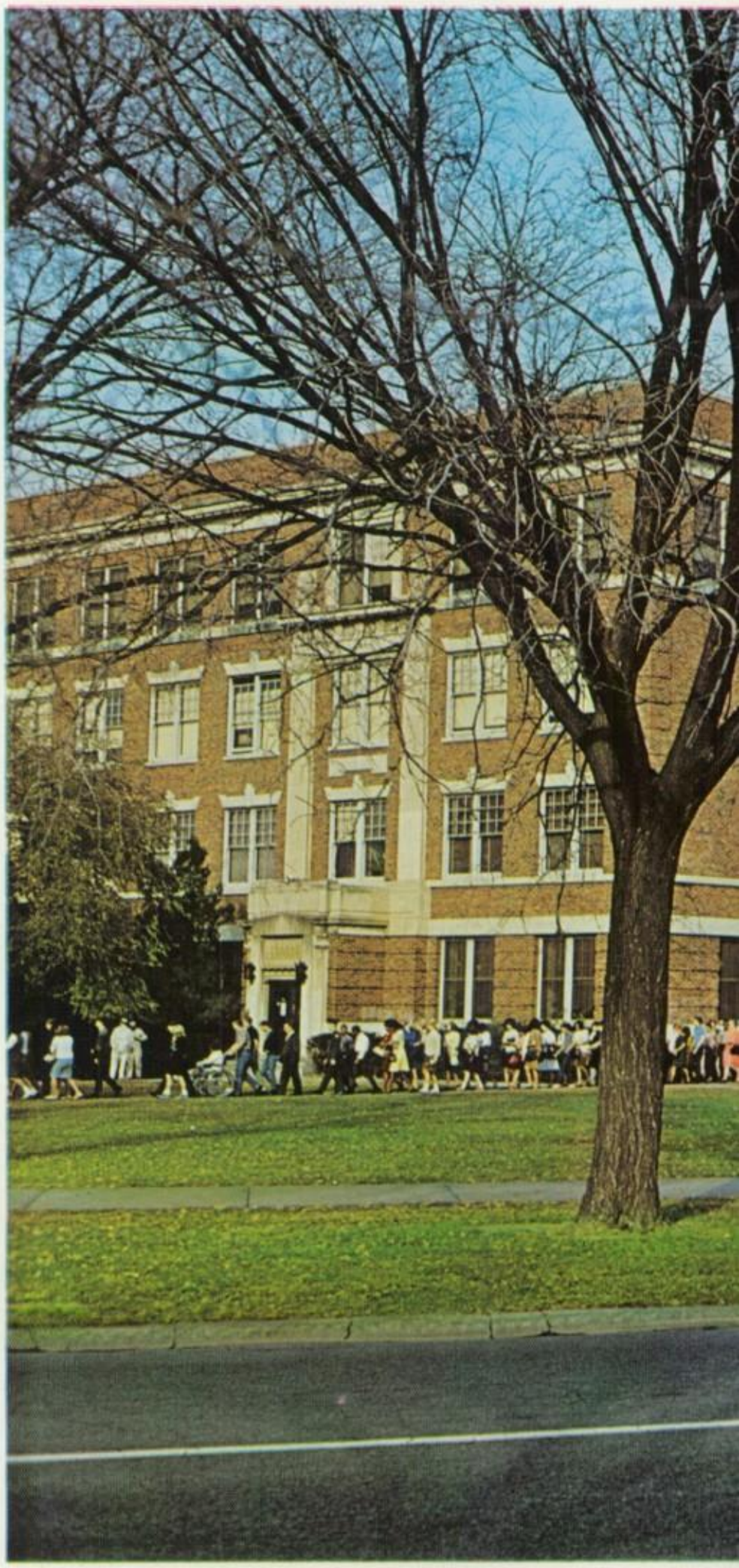

1 9
6 6

The School

"The Teacher Is Like the Candle
Which Lights Others While
Consuming Itself."
Ruffini

In Memoriam

Mervel P. Lunn

Social Studies
1956-1965

Vice-principal
Mr. E. A. Markey

Vice-principal
Mr. William T. Ridley

LEFT: Mr. L. Clayton Dickson, *Principal*

Working together with faculty and student body, the administration strives to instill responsibility, character, and citizenship into the young people. While promoting these traits, they demonstrate their ability in counseling and enduring patience. Better parent, faculty, and student relationships are achieved.

Managing the school with precision and skill, the administration maintains the pride and dignity compulsory for this position. The endeavor to promote school spirit and scholastic interest concerns the administration with the activities of the student body. This concern compels the administration to work with the faculty and students.

Years of experience and assistance from the personnel has promoted efficiency and expedient solutions to problems which are encountered by the administration utilizing the wisdom, tact, and eloquence to solve issues.

Counselors Aid and Guide Students

SCHOOL RECORDS ARE OBTAINED BY MR. HESS before counseling a waiting student.

IN AN ATTEMPT TO GUIDE YOUNG PEOPLE, Mrs. Scott, junior counselor, spends many hours checking records and counseling students.

No matter what problem, social, scholastic, or home, the counselors will listen with understanding and sympathy. Throughout the high school life of each student, they attempt to help him plan a future best suited to his abilities and talents.

SEARCHING FOR COLLEGE INFORMATION, Miss Stewart, senior counselor, helps prepare many students for the future.

CHECKING REPORT CARDS BEFORE DISTRIBUTION is one of the many jobs of Miss McClure, subfreshmen counselor.

Office Staff Assists in School Organization

PREPARING THE HOMEROOM BULLETIN is a daily task for Mrs. Hause, an office secretary.

Keeping the school records, issuing tardy cards, and typing up homeroom bulletins are just a few of the many duties of the office workers. Although they are kept busy with the paper work of the school, they never seem too occupied to lend a helping hand to a student in need. The office ladies are a necessary and important part of East High School.

"HANDS GET DIRTY while performing office duties," says Mrs. Crosby.

FILING IMPORTANT PAPERS is one of the many jobs done by Mrs. Offield, office worker.

ACCURATELY TYPING FORMS is easy for Mrs. Watson, office secretary.

Teachers Help Us Prepare for the Future

"MAKE SURE IT'S ARTISTIC," says Miss Parkerson to the photographer.

UTILIZING CHARTS PROVES PROFITABLE for musical understanding in Mr. Mabbott's vocal music classes.

MISS WOLFE, ENGLISH TEACHER, waits patiently for order before starting class.

Practical Skills Are Learned in Typing

RECORDING ABSENCES REQUIRES PRECISION from Mrs. Mc Kanna, typing teacher.

"THE BOOKS BALANCED FOR A CHANGE!" says Mr. Benson, accounting teacher and Inter-Society sponsor.

SMILING APPROVINGLY AT A STUDENT is Mr. Needles, typing teacher and sponsor of W. L. S.

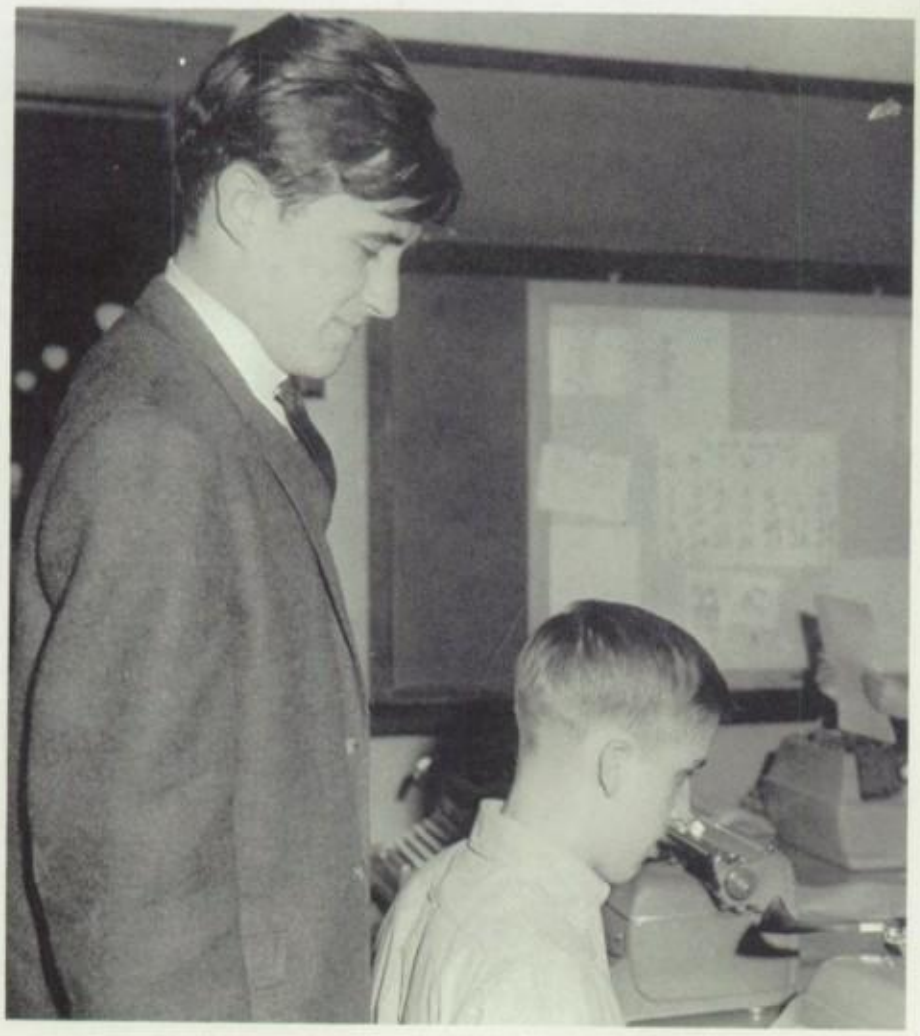

IN ADDITION TO TEACHING the fundamentals of English and history. Miss Harrison provides solutions to problems encountered by eighth graders.

TO A CLASS OF EIGHTH GRADERS Mr. Cohen demonstrates the principles of mathematics.

WORKING ON TEST PAPERS, Mrs. Zickefoose realizes the mathematical problems which need more thorough explanations.

KEEPING SCIENTIFICALLY INFORMED in the new methods and discoveries in biology consumes most of Mr. Day's time.

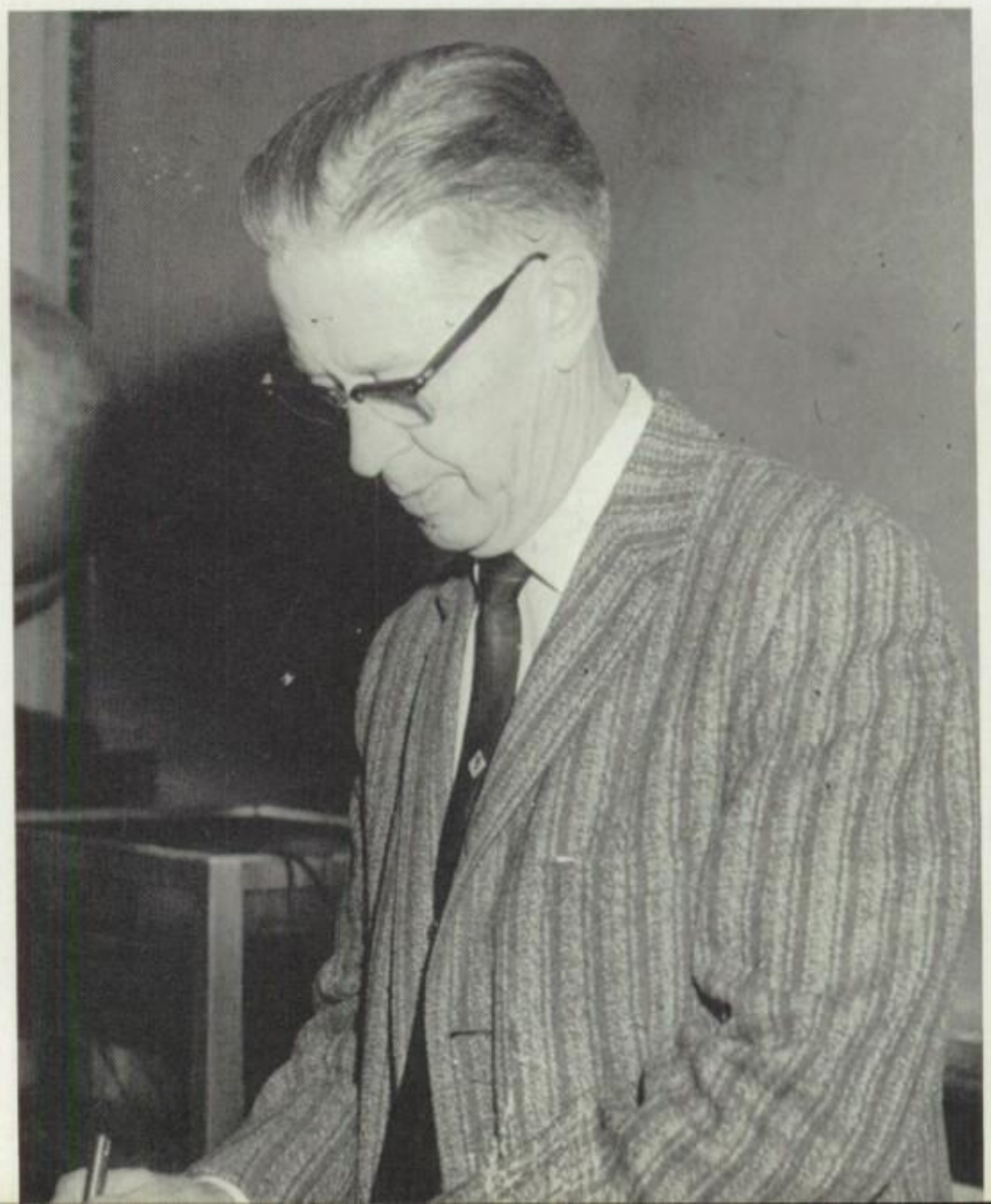

Many Courses Offer College Preparation

TO ONE OF HIS BAFFLED STUDENTS, Mr. West explains an algebra problem.

MRS. BARNDT PAUSES from her mathematical explanations to pose for the yearbook picture.

GLAD TO HAVE A FREE HOUR is Mr. Mallot, science teacher and coach of A and B tennis teams.

BUSY AT WORK GRADING HOMEWORK PAPERS is Mr. Simmons, math teacher.

THE NEW LAB EQUIPMENT is a great asset to the language department used jointly by Mr. Ruiz, Spanish; Mrs. Donnelly, French; and Miss McLaughlin, Latin.

DISCUSSING FOOTBALL STRATEGY are Mr. Harris, Mr. Fields, and Mr. Webber, avid sports participators.

"MATH COMES IN HANDY for industrial arts, too," says Mr. Priefert to a bewildered student.

WELL-INFORMED ON IMPORTANT ISSUES of the day is Mrs. Hardiman, special education teacher.

Physical Fitness is Stressed

KEEPING HIS GRADE BOOK IN ORDER is Mr. Roether, driver's education teacher and varsity football coach.

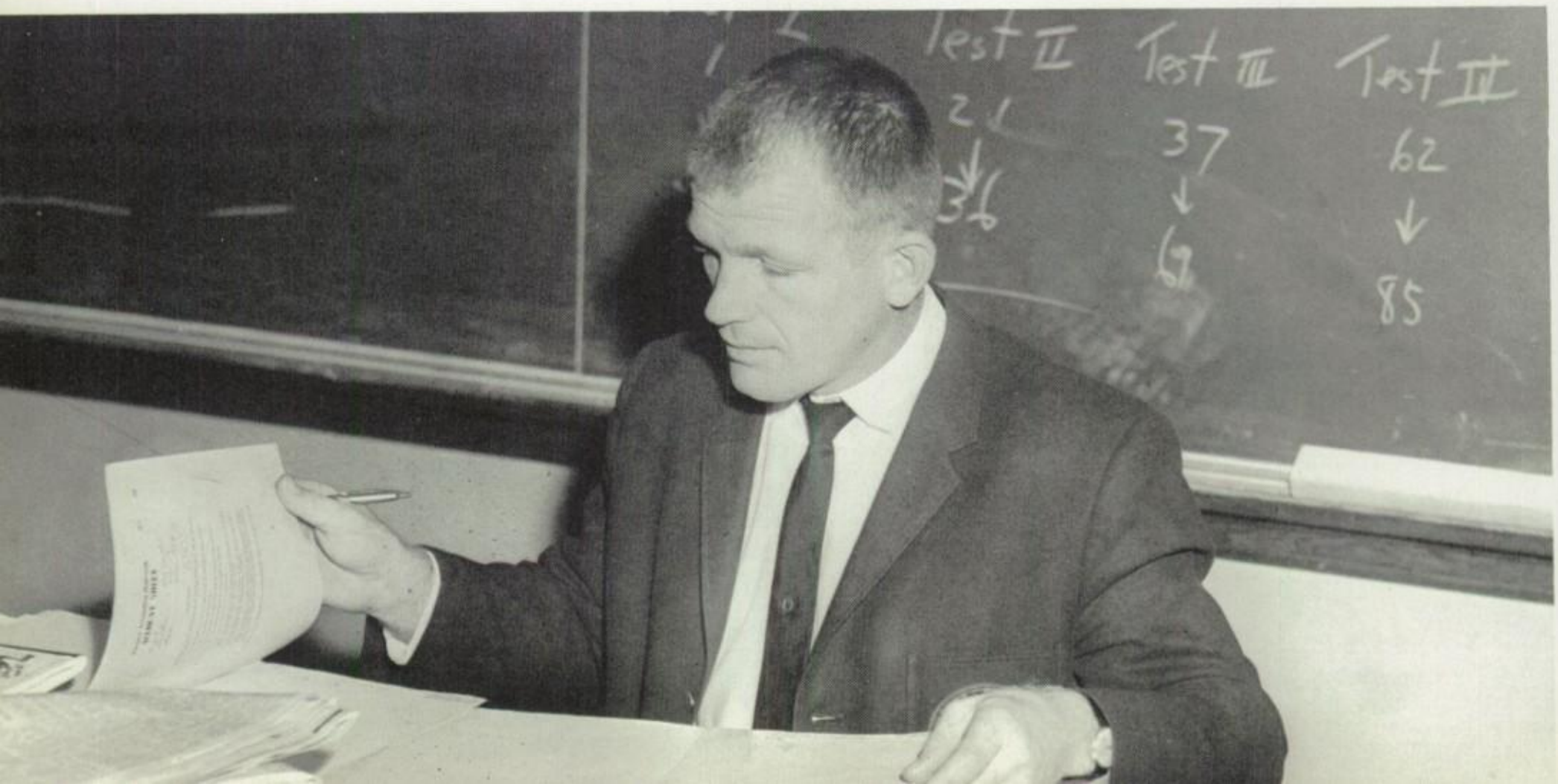

We Learned Our Roles As Adult Citizens

MRS. REIMAN ATTEMPTS TO BUILD a more stable future for her family relations students.

BUILDING THE PRIMARY FOUNDATIONS. Mr. McCarty reaches for his textbook seeking aid.

MR. NICHOLS APPEARS TO BE EXPLAINING the cause and effect of historical events.

"GOOD PERSONAL APPEARANCE IS IMPORTANT." says Mr. Hess, history teacher, as he straightens his tie.

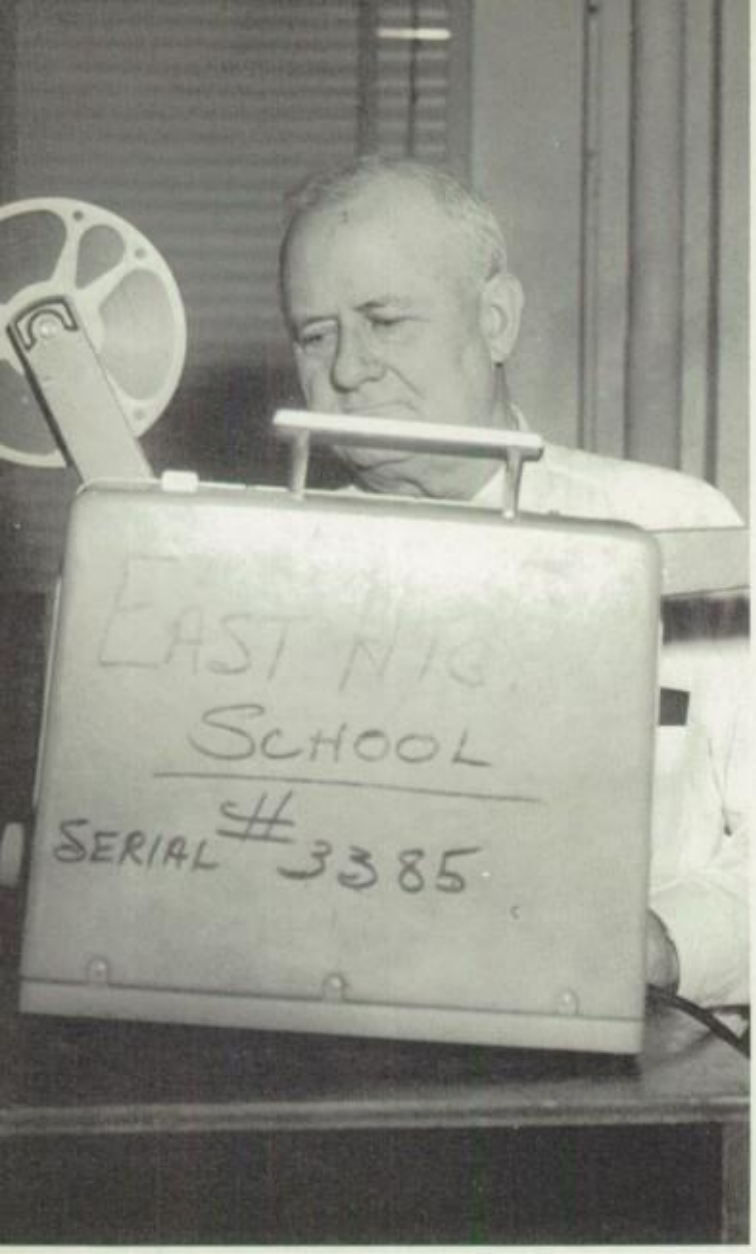

VISUAL AIDS IS AN IMPORTANT ASSET demonstrates Mr. Michaels, science teacher.

SMILING PLEASINGLY IS MR. COOMES, civics teacher, as he averages grades.

A NEW AND EAGER TEACHER AT EAST HIGH SCHOOL, Mr. Fisher has supplied many students with a basis for future education.

We Are Taught Responsibility

MISS LANDIS, SPECIAL EDUCATION TEACHER, assists a student in pointing out the capital of Colorado.

WKBrewitt

Varied Interests Are Developed

MR. GALLER FORMS THE FUTURE for business-minded students in the C.O.E. classes.

COMFORT PREVENTS EXHAUSTION while grading tests, proves Miss Small, gym teacher and sponsor of Athenians and Sea Nymphs.

PROPERLY ATTIRED FOR ARTISTIC WORK is Miss Chapman, art teacher and sponsor of Leundis Literary Society.

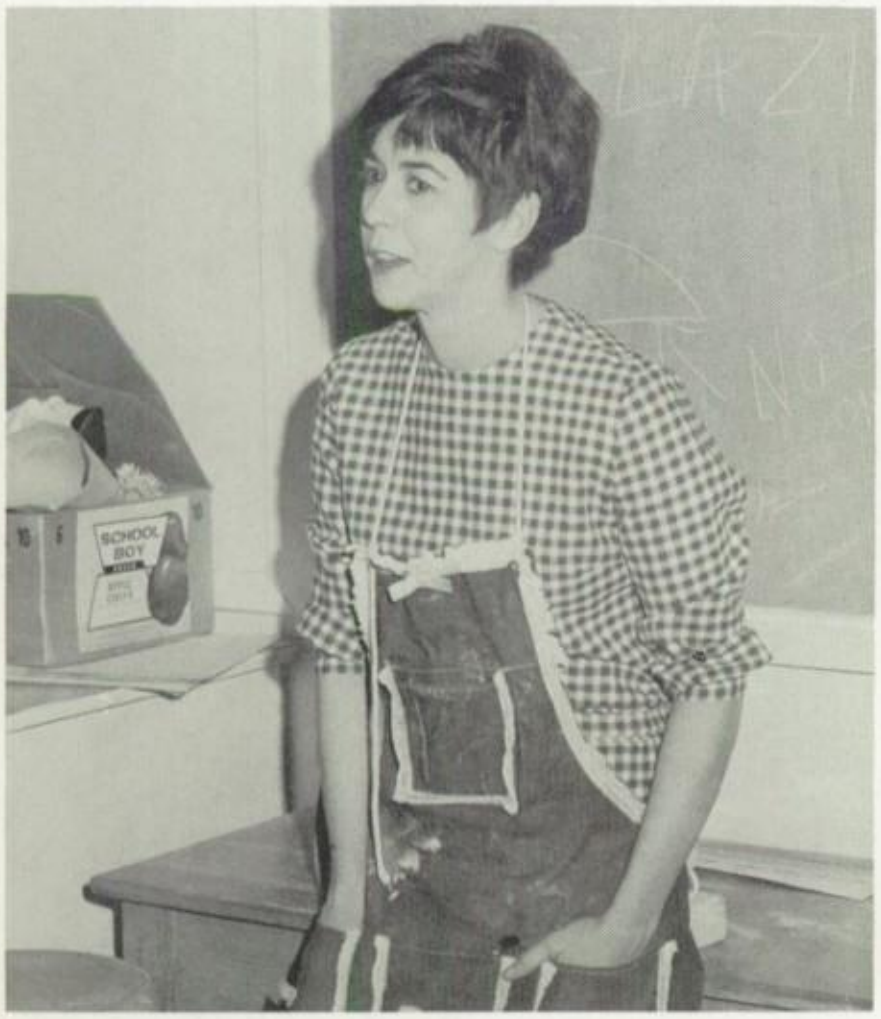

English Provides Fundamental Skills

MRS. BYRD THOROUGHLY ENJOYS THE POEM BOOK which she assigns to her English classes for reading.

PASSING OUT TEST PAPERS to expectant students is Miss Searcy, English teacher.

EXPLAINING THE MEANING OF THE BOOK. Mr. Winegar adds enjoyment to his English class.

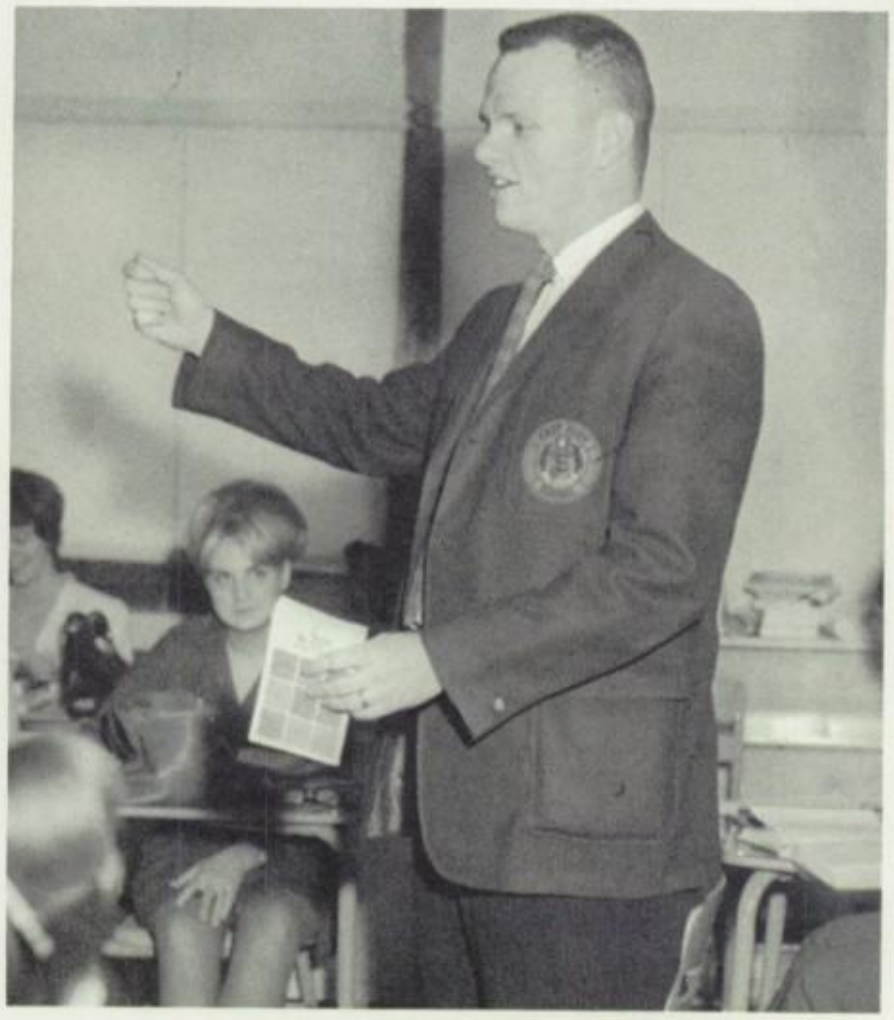

Fine Arts Increase Cultural Values

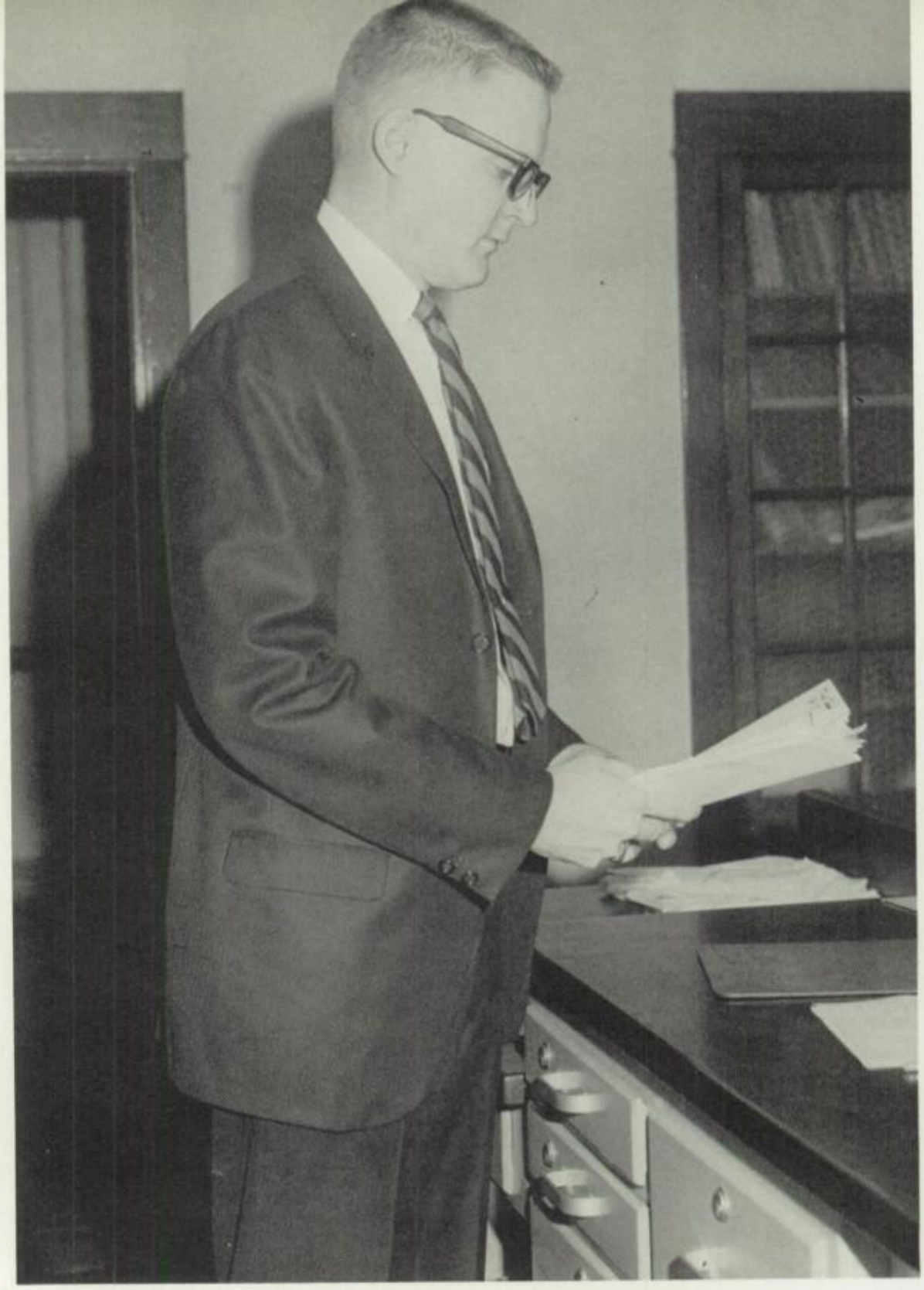

ALWAYS LOOKING FOR WAYS TO IMPROVE THE ECHO. Mr. Buchanan, journalism teacher, holds a copy of Northeast's school newspaper.

REVIEWING NOTES BEFORE BEGINNING HIS CLASS LECTURE, is Mr. Calwell, human science teacher.

WITH A SMILE ON HER FACE, Miss Rams looks cheerful, even at the end of the day.

We Develop Awareness of World Affairs

MR. PENNY, ATTEMPTING TO CREATE HISTORICAL KNOWLEDGE, works with students and members of Eulexia Literary Society.

HELPING ONE OF HIS STUDENTS, Mr. Grimes assumes his responsibilities as history teacher with devotion.

SPONSORING STUDENT COUNCIL and furthering the understanding of mathematics keeps Mr. Hommes busy at East.

Helen Atkins
Yvonne Goodwin
Anna Seidelman

Avis Bell
Betty Hicks
Nancy Smith

Rosa Brodhacker
Lucille Hodges
Viola Smith

Bernice Burke
Sadie Jones
Nora Jane Thomas

Virginia Clary
Helen Lynn
Nancy Vanderpool

Bettie Coleman
Louise McGowan
Joyce Wilkerson

Charlene Copenhaver
Kathryn Muncy

P.T.A.

Parents Aid and Support

Margaret Barnhardt . . . . . President
Lucille Raines . . . . . First Vice-President
Rosa Brodhacker . . . . . Second Vice-President
Avis Bell . . . . . Third Vice-President
Nellie Butler . . . . . Fourth Vice-President
Nancy Vanderpool . . . . . Recording Secretary
Kathryn Muncy . . . . . Corresponding Secretary
Yvonne Goodwin . . . . . Treasurer
Alice Durbin . . . . . Historian
Mr. Dwight Heath . . . . . Auditor

MRS. MURDOCH BEAMS WITH PRIDE as she receives her P.T.A. life membership pin.

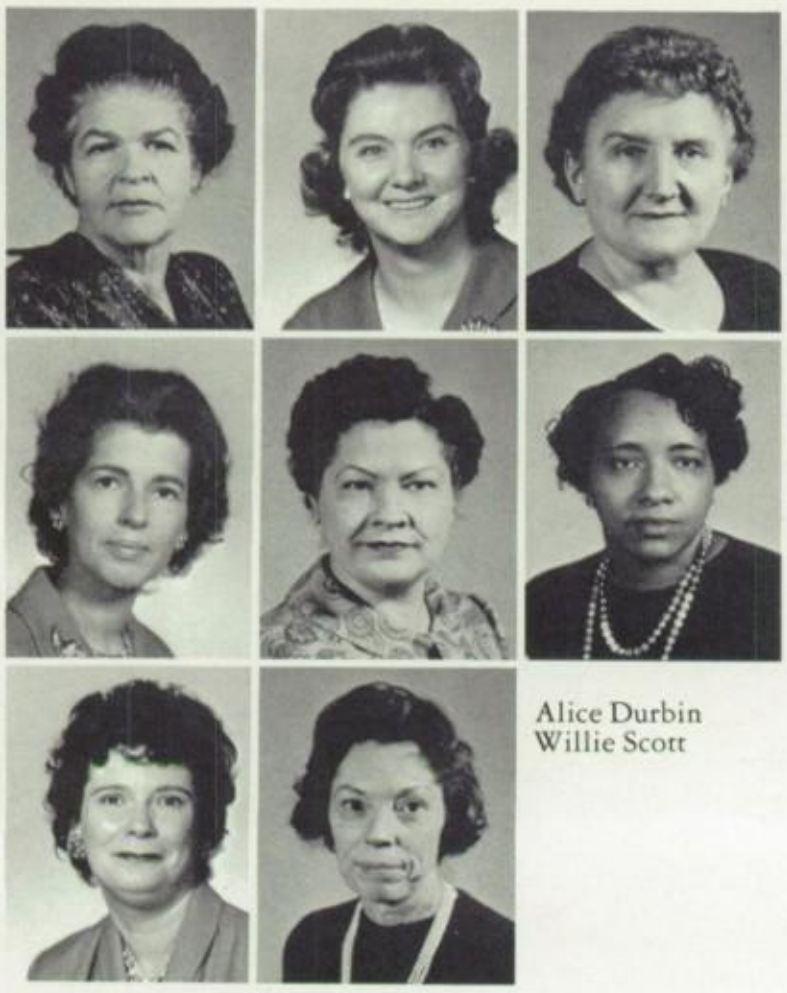

Alice Durbin
Willie Scott

Geneva Cross
Nadine Negus
Nadine Zuba

Isa Davis
Lucille Raines
Ruby Thompson

Margaret Barnhardt
President

Student Activities.

Working under the theme "Speaking Up for Youth," the East High Parent-Teacher Association has accomplished much this past year.

Under the leadership of Mrs. Charles Barnhardt, the PTA began the "C. O. Williams Memorial Fund," which helps students in need. They also sponsored two book fairs for East students. Among the five meetings that were held were a get-acquainted meeting, and an Open House with a program emphasizing driver's education. Founder's Day observance was held in February, and the March program was staged by the faculty.

The PTA ended the year by serving at the junior-senior prom, and by having a picnic for faculty and parents.

DONATING THEIR TIME these mothers in PTA sponsor another book fair.

WELL-BALANCED MEALS are prepared by the cafeteria ladies daily.

Efficient Staff Handles

PAUSING FOR LUNCH, these cafeteria ladies discuss the reactions of the students.

HELPING FACULTY AND STUDENTS is just part of the job of Harry Henken, custodian.

CHECKING THE HEAT REGULATION is a regular morning task for Mr. Barnett.

Daily Duties

Preparing meals for a school of two thousand is a task requiring much skill and experience. The cafeteria staff certainly fulfill these requirements. No matter what their duties, from cooking the meals to selling candy, they are always efficient and industrious. Their duties are very seldom accomplished without a cheerful attitude and a friendly smile. As part of the organization of East High School, they should be much appreciated.

Early in the morning, the custodians arrive at East High to start the boiler, turn on the lights, and prepare the school for the onrush of students at eight o'clock. During the day they continue to keep the school clean and orderly. Although their jobs are made more difficult by the careless littering of students, they still manage to perform their duties efficiently. After the close of school they must clean classrooms, mop floors and get East High School ready for the next morning.

ALTHOUGH MANY STUDENTS make Mr. Ellis' job more difficult by littering, he always manages to keep the auditorium clean.

Subfreshmen

R. S. Aaron

Randy Addams
Diane Adkins

Aledra Allen
Ralph Anderson
Pamela Archer

Ronnie Armstrong
Phil Arnold
Jo Atkins
Donna Ault

Patricia Ayles
Judy Bagby
Larry Joe Baker
Kathleen Bales
Gary Ballinger

Diana Ballou
Deborah Banks
Keith Barber
Norman Bean
Sonja Beasley
Patricia Beck

Michael Becker
William Beecher
Emmett Belk
Fay Bell
Lawrence Bennett
Robert O'Dell Birdsong
Virginia Birdsong

Vickie Blackmon
Sandy Bogart
Peggy Bond
Jimmey Bottoms
Thomas Bottoms
Gay Bottorff
Kay Bottorff
Glenda Browdaway

Class of 1970

Arley Breese

Connie Brizendine
Sharon Brotherton

Marvin Brown
Norman Brown
Judy Brubeck

Maria Bryan
Sharon Bryan
Jane Brzechwa
Glenda Buhr

Mike Butler
Robert Cantrell
Sandra Carnahan
Linda Sue Carroll
Deleo Carter

Barbie Chandler
Barbie Church
Gary Church
Charles Claypole
Terri Clevenger
Iris Coffman

Fredrick Coleman
Doug Collett
Jimmy Collins
Stephanie Constance
James Cook
Joyce Cook
Laurence Cooper

Charles Copenhaven
Debbie Corley
Kenneth Corpening
Ronnie Crane
Mike Crockett
Bruce Curl
Ronnie Curtis
Gerald Daniel

Rickey Daniels
Karen Dedrick
Sherry Duncan
Susan Ekstrom
Charles Ford

Alice Davis
William DeFrance
Ronald Dunn
David Etter
Ervina Ford

Greg Davis
John Demeke
John Eagan
Scott Farnsworth
James Allen Foster

Larry Davis
Peggy Dewey
Bill Eckenroed
Denise Farrow
Doreatha Franklin

Linda Decker
Francis Doss
Margaret Edwards
Kathryn Ferguson
Melissa Jo Frost

Mary Davenport
Yvonne DeFrance
Glenn Dunlap
Sharon Ersery
Connie Ford

Donna Davis
Shirley Dehart
Charlene Durkin
Joyce Falls
Greg Ford

Keith Davis
Edward Dewey
Eddie Echols
Regina Farr
Terry Fowler

Russell Davis
Roberta Dobbins
Evern Edwards
Nancy Fenson
Paul French

Harold Dedrick
Jim Drake
Ronald Edwards
Linda Flavell
James Garrett

IN THEIR 8th GRADE HOMEROOM, Donna Vest and Carol Pifer are captivated by Herman's Hermits.

Subfreshmen

Class of 1970

CONCENTRATING ON THEIR STUDIES, these eighth graders prepare for their future.

Steve Goddard
Stella Grzesiak
Larry Henderson
Margaret Holbrook
Isbell Gifford

Pat Goldsworthy
Ramona Guzman
Louise Hershey
James Horvell
Brenda Jackson

Pam Graven
Barbara Hansuld
Patricia Hickman
Ida Huff
Rufus Jackson

Robert Gregory
Ricky Hatch
Frank Higgins
Jacqueline Hunter
Delbert Johnson

Curtis Grogan
Mike Hazel
Clay Hobgood
Sandra Igou
Judy Johnson

Bob Gartman
Eddy Grove
Anthony Henderson
Dennis Hodges
Bonita Ihde

Marcella Godinez
Frank Guthrie
Ray Henderson
Donna Holder
Jack Ison

David Gordon
Susan Hall
Earnest Hibdon
Juanita Hudson
James Jackson

Rose Marie Green
Vickie Hartman
Larry Hicks
Phyllis Hunt
Randy James

Ruth Griffith
Susan Hayes
Mary Highfill
Robert Hunter
Donna Johnson

Subfreshmen

LEARNING FOREIGN LANGUAGES is made easier for these students through added class facilities.

Ladon Johnson
Jennie Katz
Jerry Lackey
Pay Lynn
Clarence Mathis

Billy Jones
Dennis Kimberlin
Paul Landes
Robert Lukenbill
Tammy McCall

Deborah Jones
George Kioh
Larry Lane
Linda Manning
Kathy McFarland

Robert Jones
Debbie Kretzschmer
Tom Laterra
Marsha Matney
Michael McKinney

Douglas Kale
Anita Lackey
Susan Lile
Robert Mason
Sharon McNama

Karen Johnson
Marvin Kale
Donna Lackey
Charles Lowe
Mike Massie

Roy Johnson
Cathy Kemp
Freddie Lamb
Vickie Lowery
Karen May

Danny Jones
Roscoe King
Brenda Landis
Jack Maib
Linda McCaslon

Bob Jones
Donald Kleyh
Debra Lasley
Margaret Marks
Gary McKinney

Deborah Jordon
Paula Kryzck
Elizabeth Lebioda
Larry Mason
Janice McLeod

Judy Meeks
Maurice Moore
Tommy Odell
Linda Peterson
Charles Reeves

Debbie Miller
Rhonda Murphy
Rickey Ogle
Andrew Preston
Gary Reiley

Mike Miller
Tom Nations
Paul Osbourne
Steven Pyle
John Renshaw

Sandy Morgan
Alice Nirschl
Carol Pifer
Wanda Purtle
Cindy Reynolds

Karen Moore
Deborah Northcutt
Ann Phillips
Roy Ratcliffe
Lorrie Revenall

Larry Mills
Terry Moore
Sheldon Offield
Deborah Parton
Roger Reeves

Marvin Miller
Eddie Nading
Tom Oxley
Victor Paris
Jessica Reinking

Leo Morgan
Ronald Newton
Larry Phillips
RisseAnn Paterson
Paulette Renshaw

Sam Moritz
Jeffrey Nixon
Shirley Jean Painter
Denise Ragan
William Reynolds

Larry Moore
Karen Odam
David Pearman
Mary Reed
Irven Riley

Class of 1970

THESE ATTENTIVE EIGHTH GRADERS listen to the sound of music in their homeroom.

Rodger Rinkenbaugh
Beverly Schmidt
Julie Simpson
Gail Snyder
Beverly Steward

Lindberg Robinson
Pam Schwietert
Lois Simerly
Lora Soldi
Stephen Stout

Henry Rohman
Ernest Scott
Clyde Smith
Eddie Sousley
Jan Sullivan

Lowell Ross
Irene Shanks
Ella Smith
Virignia Sperry
Robert Sweeney

Tony Savorelli
Sheila Shepard
Kathy Smith
Garry Stark
Janice Tatum

Helen Rupniewski
David Schroeder
Terry Simpson
Elizabeth Soldanels
Sherry Stone

Belyn Rodriquez
C.S. Scott
Albert Smith
Dan Sousley
Edith Stubbs

Chester Roland
Donald Shafer
Edward Smith
Brenda Spangler
Ralph Swafford

Judy Saddler
Linda Shelby
Joy Ann Smith
Mark Stalsworth
Monty Tatom

Suzan Savwoir
Roy Shoaf
Roy Smith
Frankie Stephenson
Libby Taylor

HAVING A "HULLABALOO" AT ONE OF THEIR DANCES, are these swinging subfreshmen.

Subfreshmen

Class of 1970

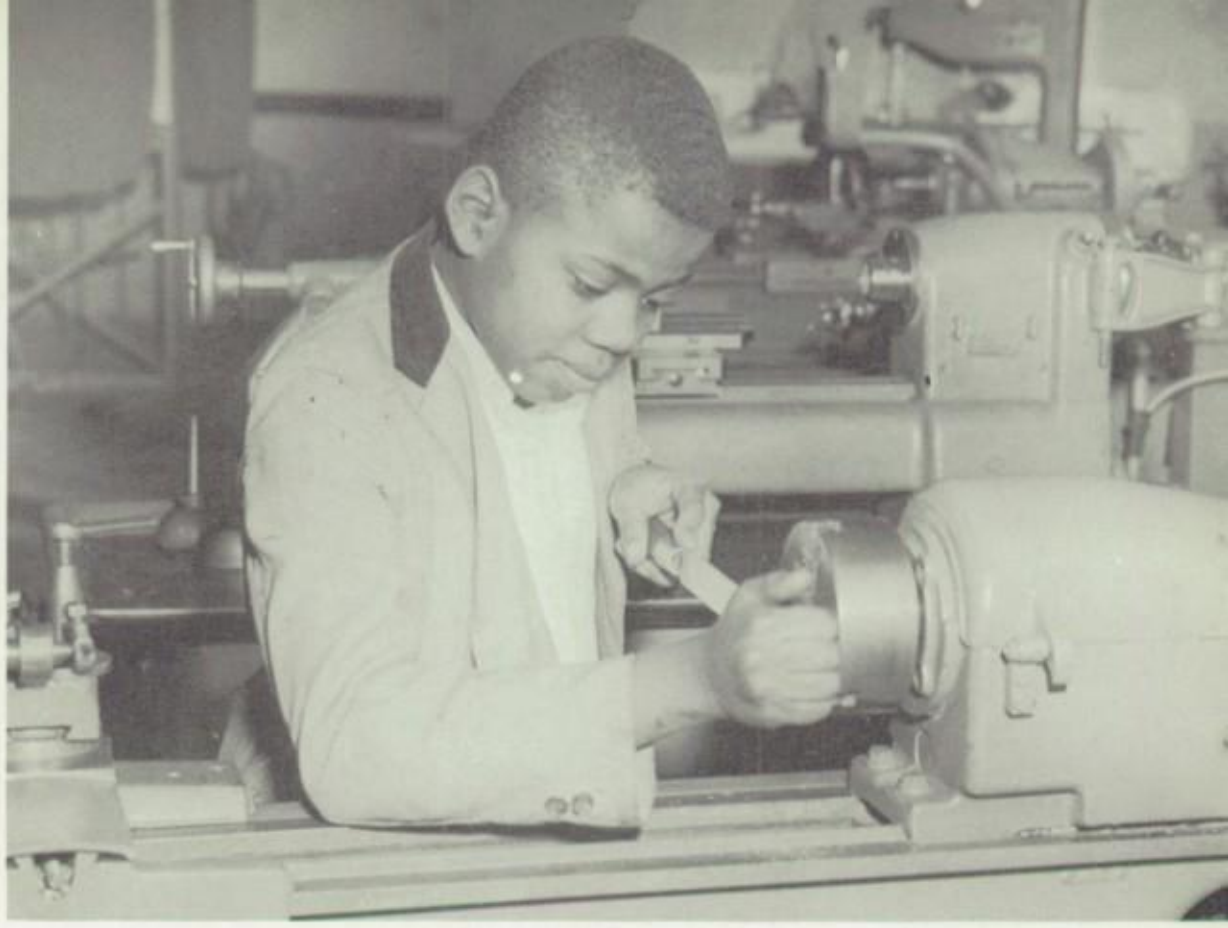

WORKING IN THE METAL SHOP provides some new experiences for this sub-freshman.

Mack Thomas
Kenneth Turner
Rose Weitz
Leon Withers
Judy Wrenfrow

Richard Thompson
Becky Tyler
Charles Wells
Stephen Wonser
Richard Wyrick

Gary Treese
Donna Vest
James White
Randy Wood
Stephen Zahner

Georgia Truman
Ronnie Walker
Diane Williams
Bobby Woods
Judy Brubeck

Danny Turner
Patty Waterman
Barbara Wilson
Cathy Woolery
Regina Farr

Del Thatch
Judith Turner
Elaine Waters
Isaac Wilson
Don Worthington

Fradius Thompson
Harold Tuttle, Jr.
Elmer Welchen
Lynn Wonser
Lueretha Wright

Dennis Tittle
Mary Uptegrove
Edward Wells
Ernest Wood
Clara Young

Larry Treese
Jerry Walker
Beverly Williams
Robert Wood
Steve Zook

John Tucker
Danny Walters
Kenneth Williams
Linda Woods
Glenda Buhr

Freshmen

Darrel Abram

Donna Adkins
Dennis Allen

Sandy Altic
Jerome Anderson
Howard Ash

Joyce Ashing
Kitty Atchley
Jeff Atkinson
Phillip Atwood

Linn Aucutt
Cheryle Austin
Portia Bach
Mike Bachtel
Nancy Bailey

Barbara Bain
Jerry Baker
Joyce Barchers
Peggy Barnett
Fred Banhart
Jennie Barrera

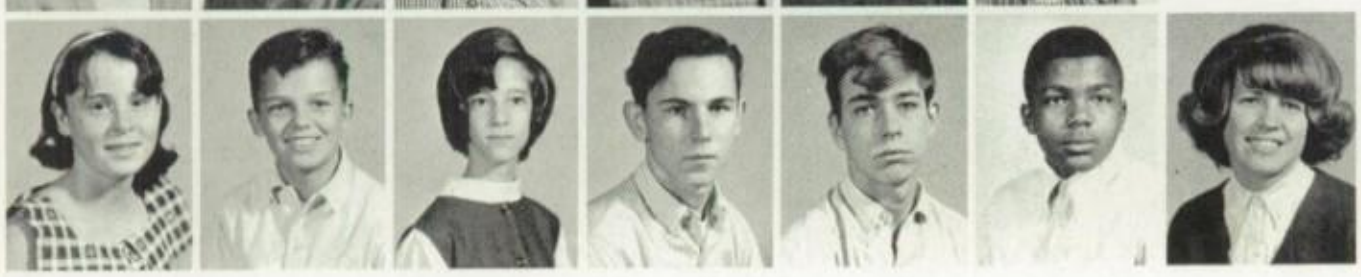

Linda Gale Beck
Charles Barry
Carol Beckett
Dennis Bell
Phillip Bennett
Bernie Blackburn
Debbie Berry

Class of 1969

Steve Blaker

Judy Blakey
Carl Bousman

Sandra Bousman
Ronnie Bell
Elaine Bowman

Lynne Bowser
Mary Bradford
Donnie Briand
Gerald Briss

Eddie Brodhacker
Bob Brooks
Linda Browning
Edward Brown
Donna Brown

Donna Brubeck
Paul Eugene Bryan
Janice Burke
David Burkhardt
Cathy Burnett
Linda Butner

Linda Byrd
Tim Cahill
Tom Cahill
Robert Capps
Robert Carrasco
Barbara Carson
Timothy Cass

Tom Caudell
Mary Chambers
Bob Chancellor
Bill Chard
Carl Chrisman
Carolyn Clevenger
James Coffman

David Coleman
David Collier
Betty Confere
Cynthia Conklin
Eula Cook
John Cooper
Donna Copenhaver

Jack Corbin
Diana Coulson
Mathie Cowell
Anita Cox
Gary Cox
Carol Craft
Becky Crane

Vivian Crawford
Jeanette Crumpley
Arlisher Cunningham
Patty Cunningham
Kathy Cunningham
Ronnie Cunningham
James Dady

Douglas Dailey
Gerry Daniel
Shelly Daniels
Mark Davis
Thomas Davis
Pat Decker
Steve Deese

Diana Devereaux
Dale Dombroski
Jane Donahue
Michael Doron
James Douglas
Larry Drake
Ruby Drane

Charles Dunn
Richard Dryden
Marilyn Durbin
Jim Durigan
Linda Dunham
Marilyn Ebert
Ernest Echols

Chuck Eckenroed
Darlene Eddings
Shauna Ekstrom
Barbara Eli
Ena Elliot
Carl Ellis
Linda Enriquez

Michael Epps
Frank Esteban
Paul Etherton
Theresa Everett
Joyce Evans
Alfred Ewing
Phyllis Farris

Sharon Finley
Donna Flavell
David Ford
Rodney Ford
Josephine Formella
Teddy Fowler
Warren Franks

Freida Frazier
Jennie Frederick
Richard Free
Ronald Friedley
Arlene Frost
James Frost
Debra Fry

Freshmen

BY OBSERVING A MOMENT OF SILENCE, these art students concentrate on their next project.

Larry Garver
Larry Gosoroski
Cathy Gulick
Patricia Hatfield
Vickie Hawn
Peggy Holbert
Jay Huffman
Gloria Lewis
Ronnie Grady
Robert Guthrie
Joyce Hamblen
Violet Heckman
Peggy Horn
Brenda Hughes

Jan Fugitt
Don Gordon
Nancy Griffin
James Hager
Susie Harper
Patti Hill
Joyce Huff
Dennis Gillespie
Linda Grady
Laurence Gulley
Cheryl Hall
Michael Haynes
Debbie Hopkins
Russell Hunt
Joe Mike Gonzalez
Bertha Graham
Cherryl Gutridge
Ray Hanks
Gloria Hensley
Albert Hoskins
Benny Jackson
Joe Goodale
Howard Green
David Gutridge
Chuck Hansuld
Allan Hickson
Margie Houser
Brenda Gail James
Brenda Goodell
Kathy Green
Diana Hayes
Rita Hardin
Karen Hill
Glenda Howell
Ray James

Class of '69

Class of '69

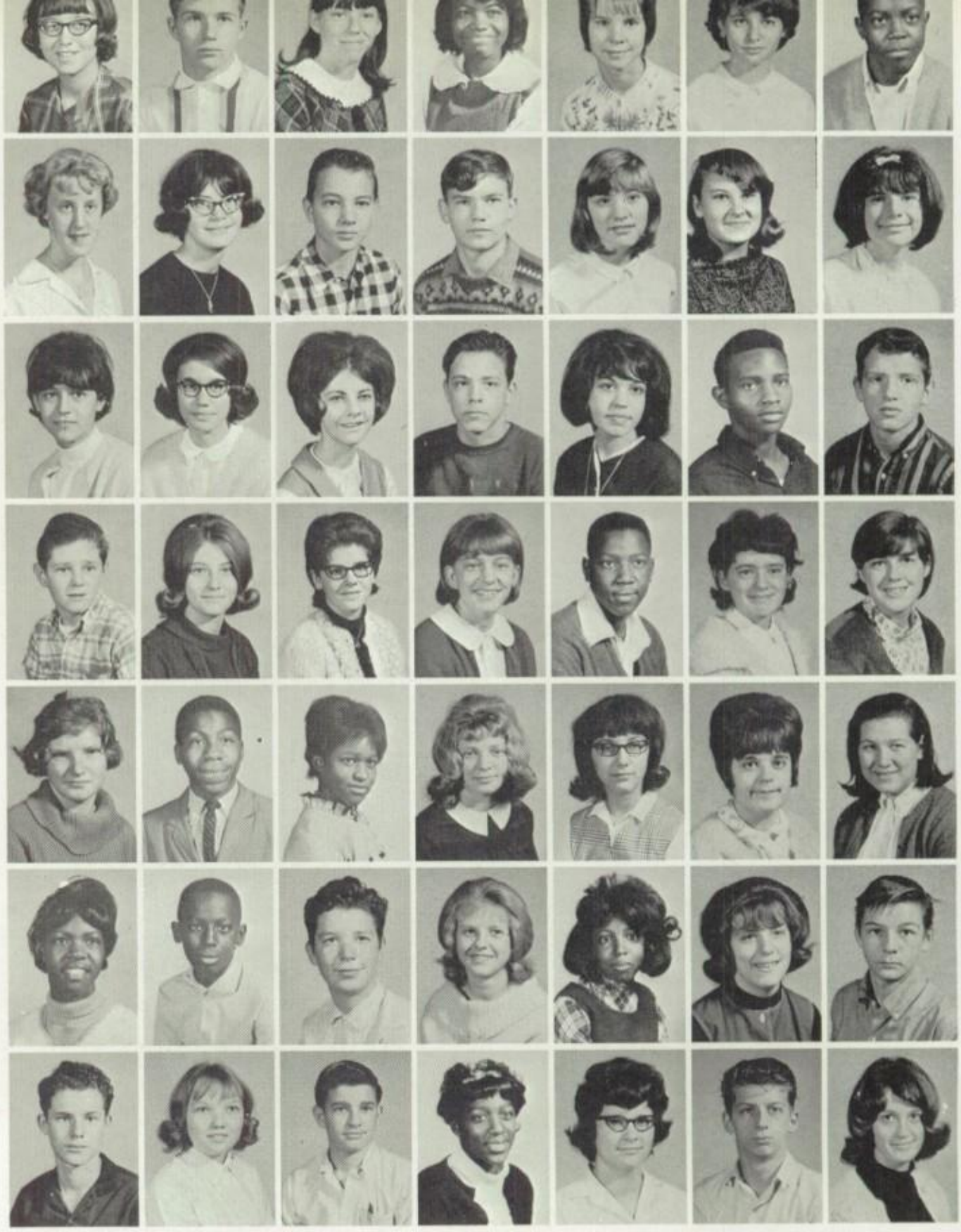

Ruth Janes
Rebecca Jones
Teresa Koelling
Larry Langston
Judy Malott
Brenda McCoy
Mike Mitchell
David Joern
Sharon Jurd
Pat Krawczyk
Sandy Lasswell
John Mangum
Stephen McQuarters
Shirley Mitchum
Grace Johnson
Glen Kilgore
Ralph Lackey
Phyllis Lesniak
Peggy Mattson
Patricia Michaels
Peggy Monroe
Joetta Jones
Pam Kilgore
Martha Lamb
Charles Livingston
Jackie Maturo
Barbara Miller
Sherry Moss
Debbie Johnson
Tom Kelsey
Betty Lackey
Patty Lawson
Patricia Manning
Pat McVey
Douglas Moore
Kathy Jones
Linda Kincaid
Cullen Landis
Linda Lowell
Candy Maxey
Vera Miller
James Moulder
Louis Jones
Sherry King
Calvin Lane
Sharon Lufholm
Julie McCloskey
Lee Mills
Diana Mullins

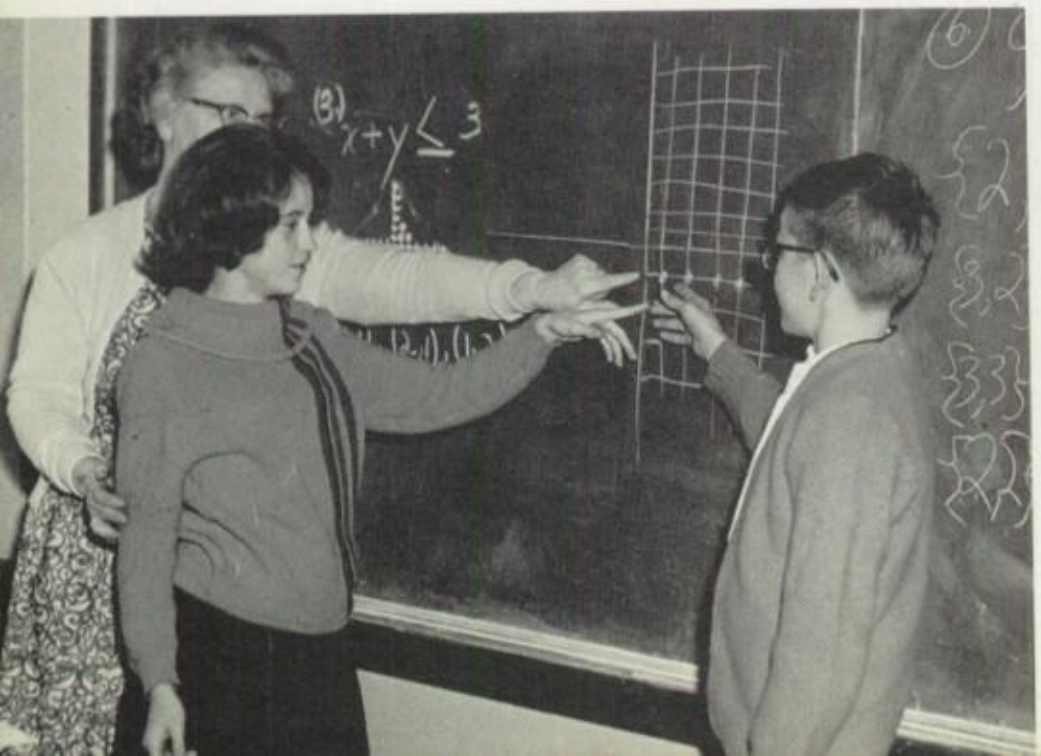

MRS. ZICKEFOOSE DEMONSTRATES to these two freshmen the fundamentals of Algebra.

Freshmen

Jane Ogden
Debbie Olsen
Dale O'Neal
Dale Orr
Karen Osborn
Michael Osborn
Naomi Osborn

Sheri Oswald
Sharon Owens
Everett Owings
Jerry Oxley
Dan Palmer
Don Peery
Denise Pence

Debby Pendleton
Anthony Peoples
Albina Perez
Steven Perry
Bill Phillips
Connie Phillips
Dennis Phillips

Carol Phipps
Janet Pifer
Teresa Piotrowski
Geneva Poindexter
Helen Polachowski
Gary Prince
Anne Jeannine Proctor

Cindy Robinson
Mike Rachel
Daniel Reed
David Reed
Alice Reeves
Kurt Revenall
Karen Reynolds

Hazel Riley
Sylvia Rinkenbaugh
Cledis Roberts
Janet Roberts
Larry Roberts
Frank Robinson
Bob Rodgers

John Rodak
Bill Ross
Denver Ross
Beverly Rousset
Jerry Saddler
Junior Santellan
Valerie Shanahan

Gary Sharp
Sheila Sharp
Diane Shelby
Gary Sherman
Ronnie Shore
Sharon Showers
Teka Delane Sheriman

Jessie Siddall
Karen Sloan
Sharon Sloan
Charlie Smallwood
Barb Smith
Willis Smith
Delores Smith

John Smith
Kirby Smith
Maurita Smith
Opal Smith
Johnny Sook
Tanya Sousley
Don Sperling

Pam Spicer
Roger Springs
Ronnie Springs
Mary Stalsworth
Douglas Stanley
Robert Starbuck
Mary Steely

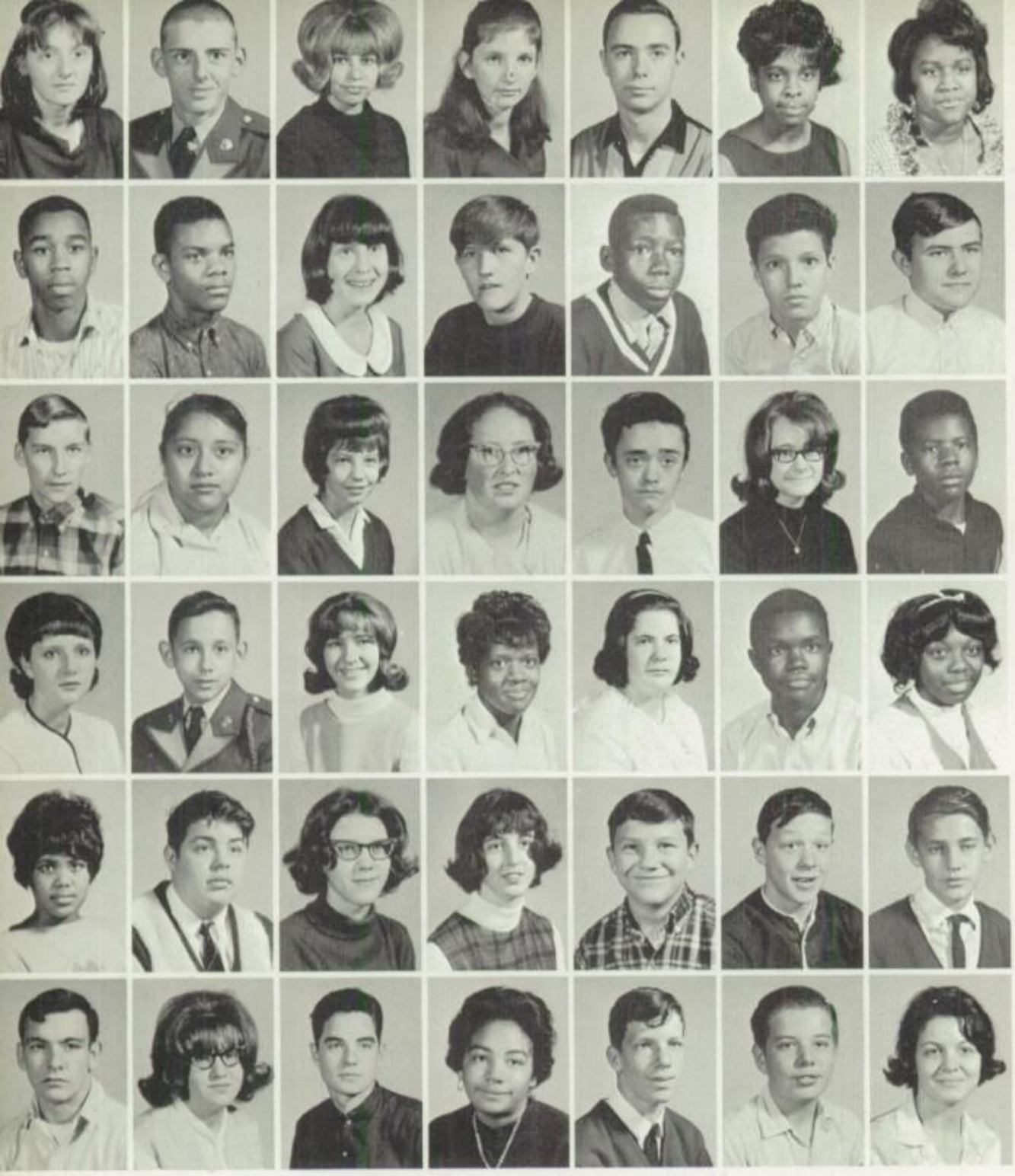

Class of '69

Patricia Steeley
Robert Taylor
Darrell Vaughn
Sandi Weddington
Debbie Williams
Mike Wisecup

Diana Stutes
Sharon Thomson
Nancy Vosseller
Vickie Weiss
Marsha Williams
Steve Wood

Roland Swift
Gary Toombs
Doyce Warburton
Rose Weygandt
Rick Williams
John Colle

Donna Taylor
Tim Vanderpool
Andrew Waters
Lechristal Whitmore
Mike Wingate
Lenora Hudson

Wayne Steely
Clifford Tellis
Rosie Villanueva
Jerry Wiemer
Kenneth Williams
Paula Wood

Shireen Sullivan
Ted Ticknor
Betty Waddell
Lucinda Wells
Nancy Williams
Mary Wright

Norma Tate
Ken VanBebber
Gale Waterman
Frank White
Mike Wilper
Larry Drake

Freshmen

BUSILY SEARCHING FOR CARDS, this health proctor performs another daily routine.

Sophomores

Kenneth Adcock

Dennis Adrian
James Aichele

Claudia Airington
Bob Allen
Kathy Allen

Nadine Anderson
Shirley Anderson
Barbara Armstrong
Jim Ash

Joy Ash
Frances Ault
Veva Baker
Chris Bales
Kathy Bales

Pam Ballinger
Gary Barber
James Barnes
David Barnhill
Vicki Barry
Jackie Bears

Petra Beecher
Sharon Bell
Gary Bellafiore
Kenneth Bickley
Pamela Bixler
Pat Blackman
Marsha Blansett

Carole Bonner
Steve Bowling
Mike Bowman
Linda Bradford
Tim Bradley
Margaret Brandon
Jim Brands
Larry Brenton

Class of 1968

Freddie Brim

Donna Briss
Brenda Brown

Kay Butler
Linda Butler
Robert Caldwell

Debby Carr
Claude Carson
Cindy Casey
Cheryl Cassity

Eddie Chadwick
Mark Chapman
Elizabeth Christman
Alta Clark
Dennis Clark

Connie Clary
Linda Claspill
Jack Cleary
Mike Clevenger
Sandra Coffman
Pat Coleman

Herman Corbett
William Cox
Yvonne Craig
Richard Crane
Frankie Craig
Cheryl Crawford
James Crosby

Earl Cross
JoAnn Crouser
Ralph Crugar
Marcia Cunningham
Mary Cunningham
Milas Curl
Mike Daniel
Barbara Davis

Charles Davis
Sarah Duncan
Cecil Farris
Paul E. Franks
Ilene Goodale

Scott Davis
Roxie Durigan
Linda Fenson
Linda Fugitt
Karen Louise Gordon

Mike Davison
Joe Ekstrom
Victor Fish
Jeanne Gardner
George Gulley

Elenora Demeke
Morris Epperson
Jannetta Flemmons
Theresa Gartman
Jenese Guthrie

Linda Dopp
Susie M. Evans
James David Foster
Kay Gregory
Ricky Hardy

Georgia Davis
David Durbin
Bill Fenimore
Elaine Frazier
Ernestine Gordon

Theresa Ann Davis
Cheryl Dyer
Sharon Fifer
Dennis Gant
Edwin Guempelein

Georgia Dedrick
Kay Elias
Sue Fisher
Regina Garrett
Darrell Gunter

John Downs
Charlie Evans
Don Fonville
Kathy Garver
Paula Harden

Debbie Dryden
Kathryn Farnsworth
Lee Foster
Bill Gillespie
Bob Harris

WORKING IN THE WOOD SHOP develops the skill of these sophomore boys.

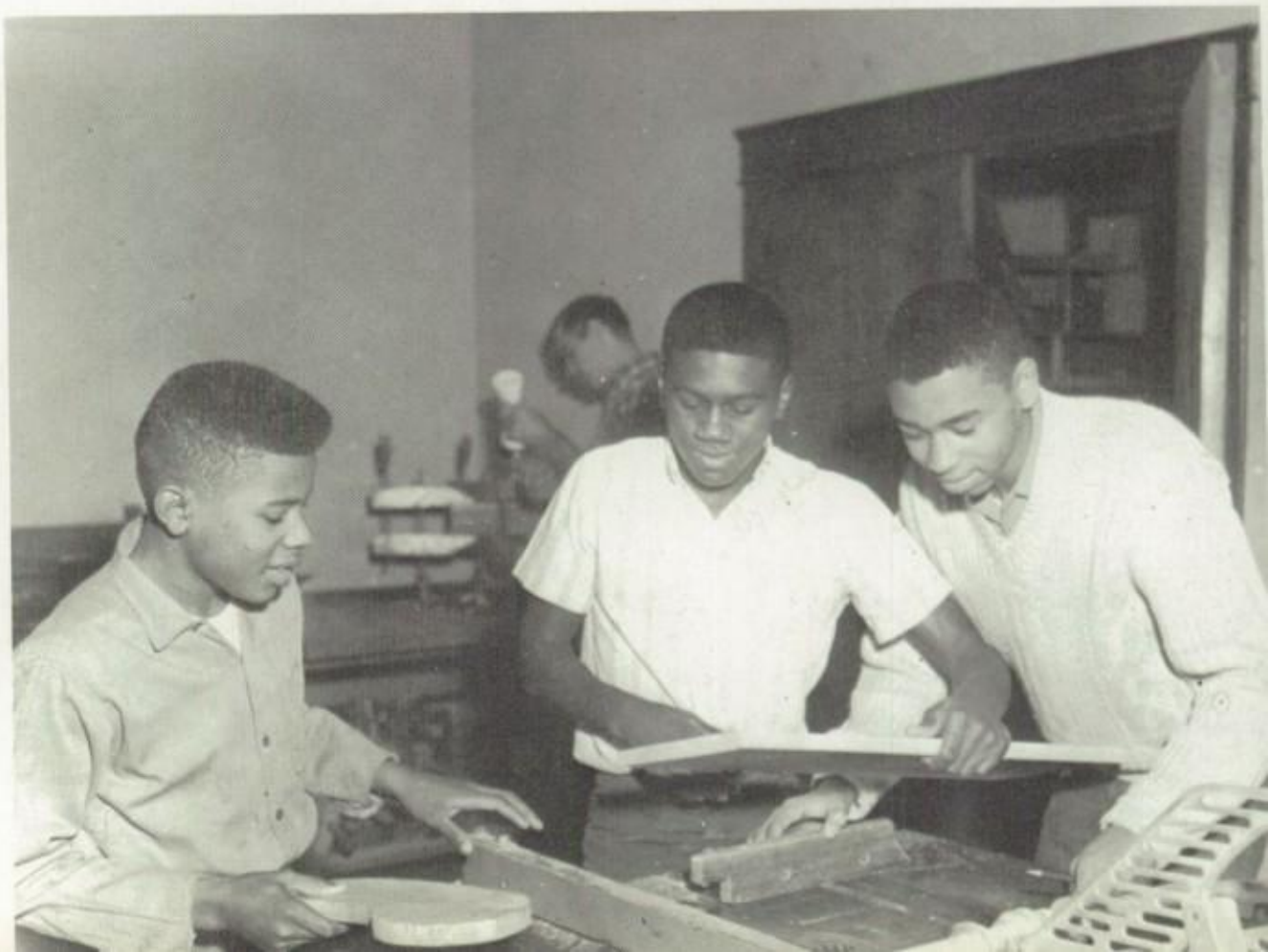

Sophomores

Class of '68

"OKAY, KENNISON, I'll go you another round of Old Maid."

Donna Harris
Nancy Hibbs
Doug Hughes
Steve Kaszuba
Barbara Krouse

Opal Harris
Rosemary Hicklin
Wilma Hunter
Chris Kenig
Gloria Krysa

Myra Harvey
Jeanie Hickman
Gary Jacobs
Dorothy Kepner
Mitch Krysa

Andy Hatch
Bob Higgins
Carla James
Danny Kilgore
George Lambros

Judy Hatchitt
Mike Hinds
Linda Johnson
Kathy Killion
Kathy Lane

Donna Hedberg
Ricky Holbert
Marilyn Jolly
Gene Kinnison
Betty Lape

Carrie Henderson
Frances Houser
Delene Jones
Randy Kratschmer
Kathy Laterra

Jannie Henderson
Ruthie Howe
JoAnn Jones
Robin Kratschmer
Carolyn Lawson

Sandra Henderson
Delores Howell
Rhonda Jones
Bob Krawczyk
Kenny Lee

Janet Hendricks
Joyce Hudson
Willie Jones
David Kretzschmer
Marie Lesniak

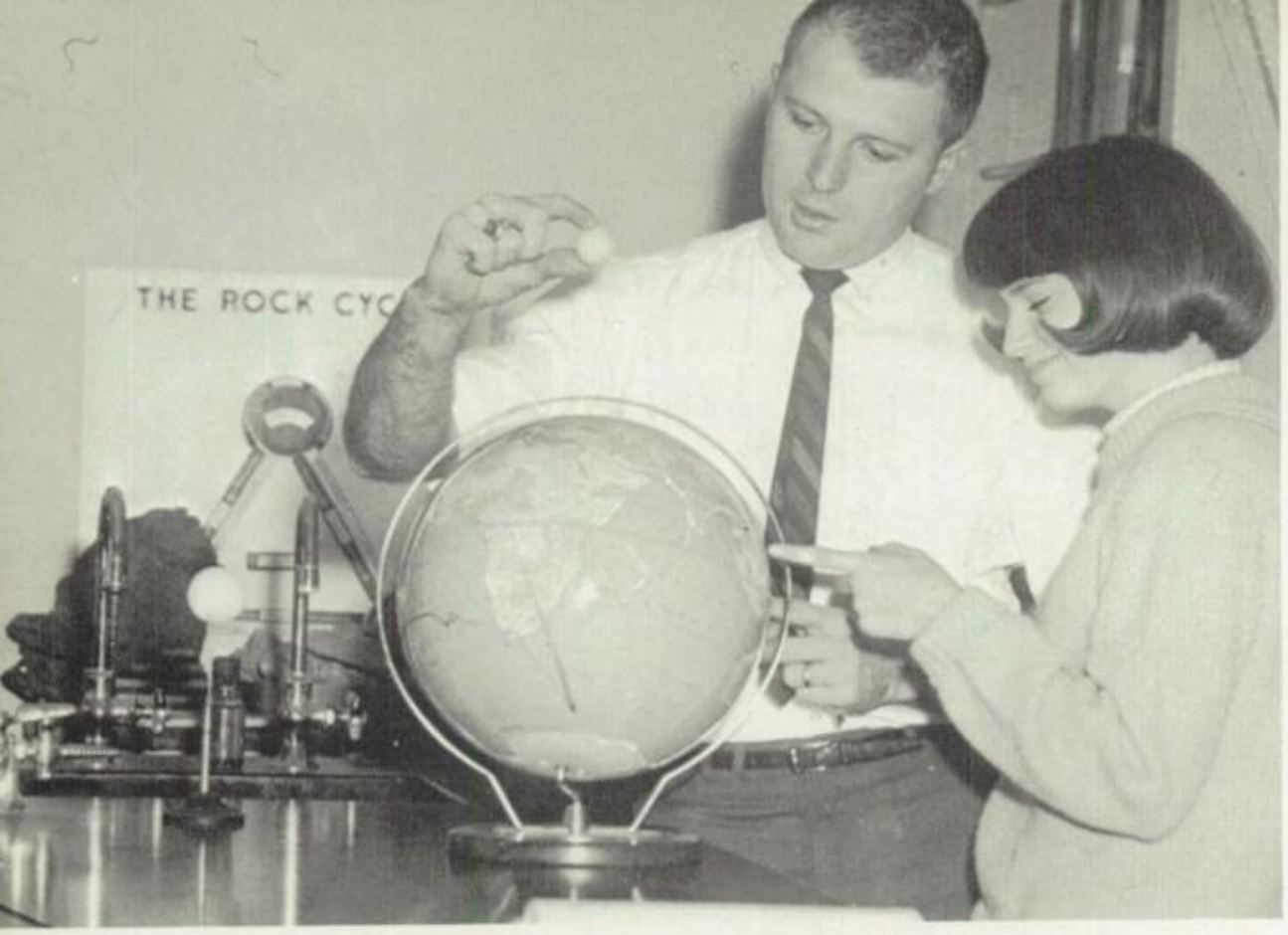

Class of '68

"NO, MR. MALLOT, THIS IS THE EARTH, that's the moon," says Denise Farrow.

Cleason Lile
David McCain
Mary Middleton
Douglas Murphy
Phillip Osborn

Alan Lippincott
Jane McCarty
Mary Minard
Mary Myka
Terry Ostroviak

Bev Louthain
Wesley McGee
Clarence Moore
Kathy Neeley
Richard Periman

Richard Mathews
Judy McLeod
Larry Morris
John Nyce
Steve Phillips

Kathy May
Mike McVey
Pat Mudd
JoAnn Ogrizovich
Sherman Poe

Linda Lewis
Linda May
Vicki Metheny
Kathy Muncy
Johnny Osborn

Sue Linder
Karen McCain
Pat Miller
Karen Myers
Bob Osbourne

Jeweline Lockhart
Cheryl McCully
Kenneth Minor
Nancy Nader
Gina Panknin

John Massie
Jeanne McGhee
Johnnie Moore
Gene Nelson
Pam Phillips

Ginny May
Theodore McQuarters
Brenda Moyer
Reuben Oates
Ginny Piotrowski

Richard Powell
Anna Richardson
Shirley Schlie
Terry Simpson
Ron Snedden

Mary Price
Gary Robertson
Beverly Seevers
Leonard Smallwood
David Sordan

Kenneth Purtle
Norma Rohman
Cheryl Shadwick
Cindy Smith
Roberta Stark

Diane Raines
Don Sandlin
Pat Shelley
Mary Smith
Don Stidham

Judy Reardon
Henry Savwoir
Betty Sherman
Stephanie Smith
Ellis Strawder

Brenda Price
June Riggs
Roberta Scott
Ernest Singleton
Lucille Solomon

Jim Przygocki
Kathy Rodgers
Rodger Seidelman
Bob Smith
Ethel Springer

Debbie Pyle
Joe Rupniewski
Mae Shelly
Dennis Smith
Anna Stepien

Janet Rea
Margarita Santellan
Orville Shelton
Nan Smith
Sandra Stone

Bill Reneau
Claudia Scatliffe
Donna Siegelen
Victor Smith
Mattie Stubbs

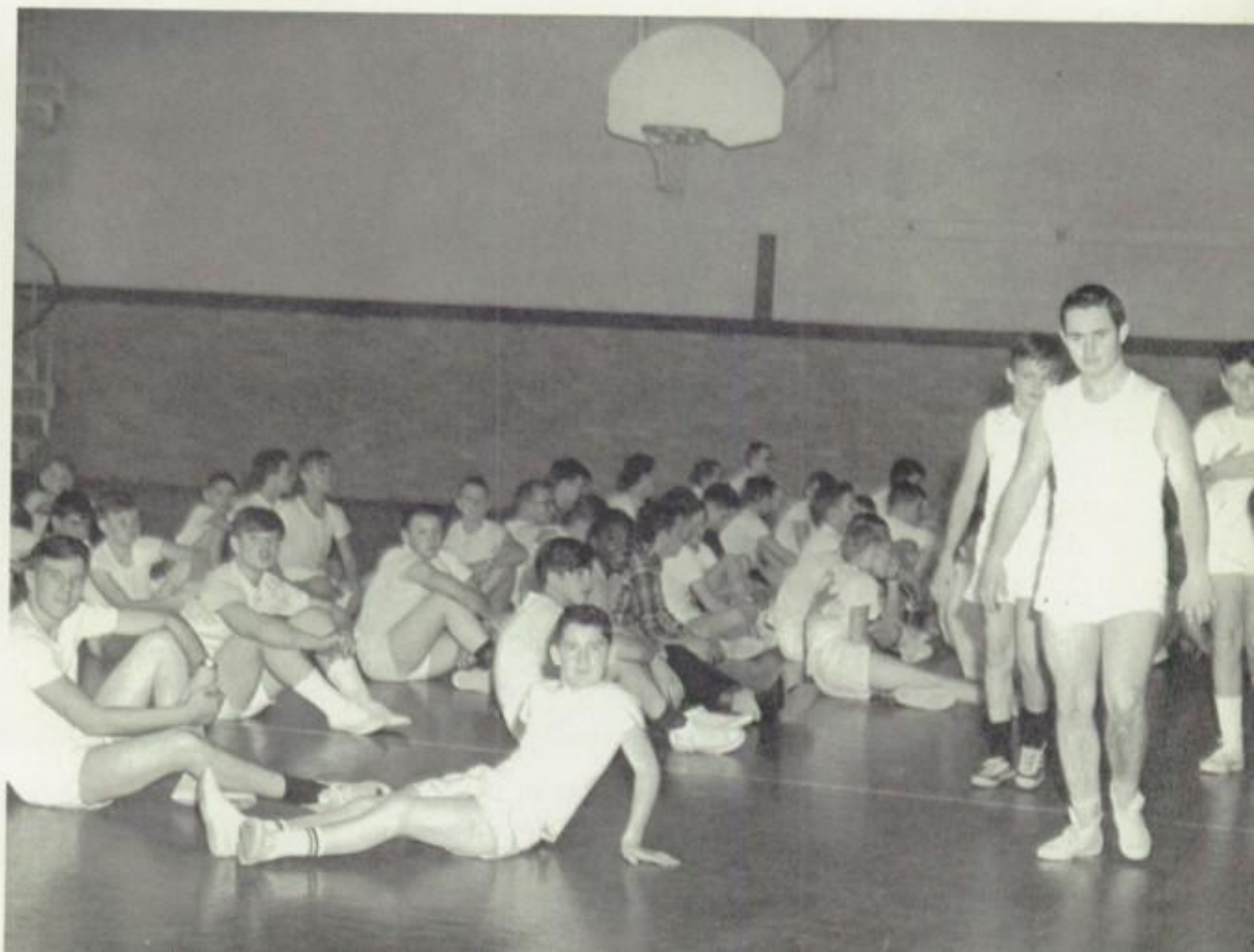

FUTURE MUSCLEMEN OF AMERICA meet daily in the boys gym.

Sophomores

Al Sullivan
Gwen Tiffany
Mary Waters
Vickie Wilson
James Zahner

DeeAnn Sutherlin
Karen Towe
Rick West
Patty Wise
Leo Morgan

Cynthia Tankersley
Sharron Tune
Katie White
JoLynn Wood
Kathy Pugh

Perry Taylor
Jim Vest
Lynda Willard
Susan Woolery
Marilyn Woods

Ilene Thompson
Flora Walker
Ray Williams
Doug Young

Paula Sullivan
Theresa Tincco
Sandy Weeks
Mary Wise
George Zuba

Diann Sutherlin
Cecilia Trowbridge
Charley Whitfield
Nick Wolfe
Odessa Cole

Mona Taylor
Jack Uptegrove
Paul Whittemore
Jim Woodall
Charles Madlock

Walter Tellis
Robert Wade
Glen Williams
Dorothy Wright
Debbie Manbeck

Kathy Thomson
Bill Wallace
Jimmy Wilson
Neal Young

Sophomores Class of '68

THE LUNCH PERIOD provides a time for students to catch up on the school news.

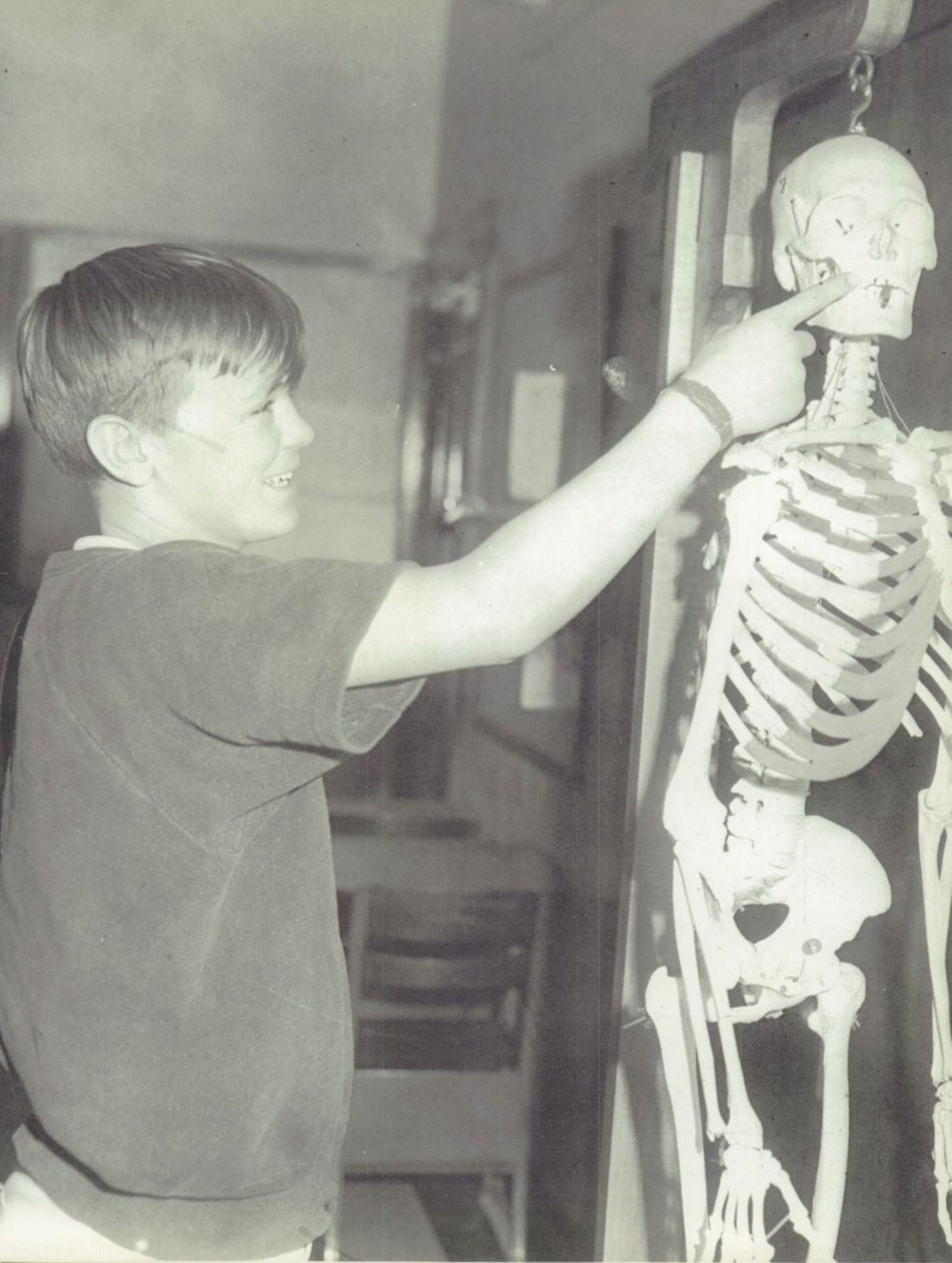

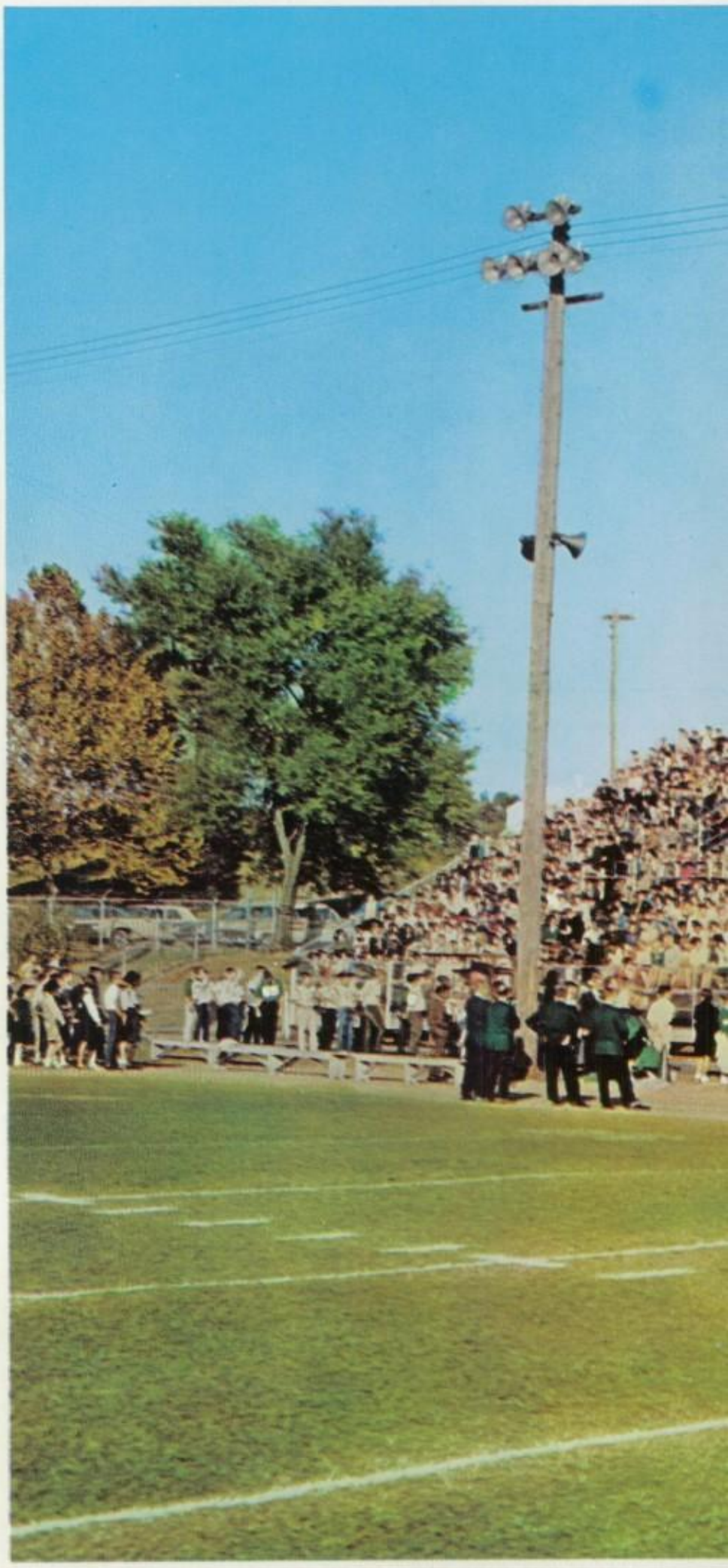

1 9
6 6

Sports

FRONT ROW: Larry Driskell, Leroy Riggs, Joe Eagan, Gary Land, Bernard Formella, Marco Ambrosi, Bill Fields, D
Krawczyk, Mike Chapman, Gary Stokes, Eddie Dwyer, Mike Pitts, Vernon Crawford, Fred Angotti, John Cress,
Morrow, Kent Hoover, Warren Hawblitzel, Byron Beard, Phil Vaughn, Bill McCloskey, Brad Ewart, Coach Roeth

LEAGUE

East		Opponent
7	Southeast	27
18	Northeast	21
0	Westport	3
7	Southwest	39
18	Lincoln	26
0	Central	52
7	Manual	32

NON LEAGUE

7	Grandview	14
6	Lillis	27

Head Coach
Douglas Roether

Assistant Coach
Jerry Winegar

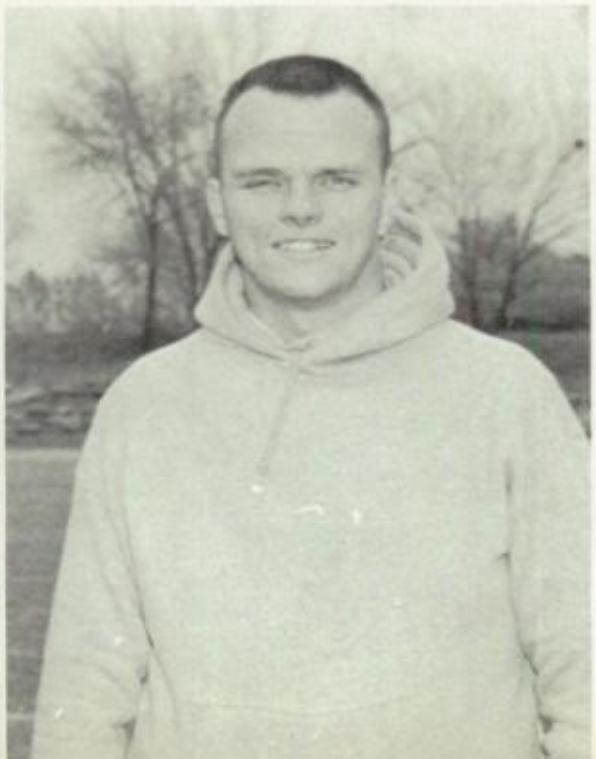

Varsity

ughty, Bill Ogrizovich, Stan Clark, Bob Johnson, Ron Finley. SECOND ROW: Darrell Wright, Dean Johnson, Bob thrie. BACK ROW: Ken Bickley, Coach Winegar, Larry Hahs, Tim Shoemaker, Doug Roberts, Roy McDaniel, Ron die Brodhacker.

It is the traditional custom at East to select the two co-captains at the close of the football season. The entire varsity squad voted on the two players that have shown exceptional leadership and determination as well as playing ability. The team chose as their co-captains, tackle, Roy McDaniel and quarterback, Larry Hahs. Roy and Larry this year have displayed the qualities required. As for playing ability, Roy was voted on the all-city first team and Larry earned honorable mention.

Football

Co-Captains

Roy McDaniel

Larry Hahs

LEROY RIGGS TOUCHES up on his wrestling as he throws a Grandview ball carrier in this first quarter play.

Roy McDaniel
Senior
Tackle

GRANDVIEW

East Bears opened their 1965 season against the Bulldogs of Grandview. East displayed a rugged defense, holding Grandview scoreless for three quarters. Pat Lakin scored the Bears only touchdown early in the first quarter on a 10 yard run around the end. In the beginning minutes of the fourth quarter a slip in the line allowed Grandview to block a punt on East's five yard line. Grandview then tallied, making the score 7 to 6. With only seconds remaining in the last quarter, Grandview slipped around the end leaving a disappointed East team defeated 14 to 6.

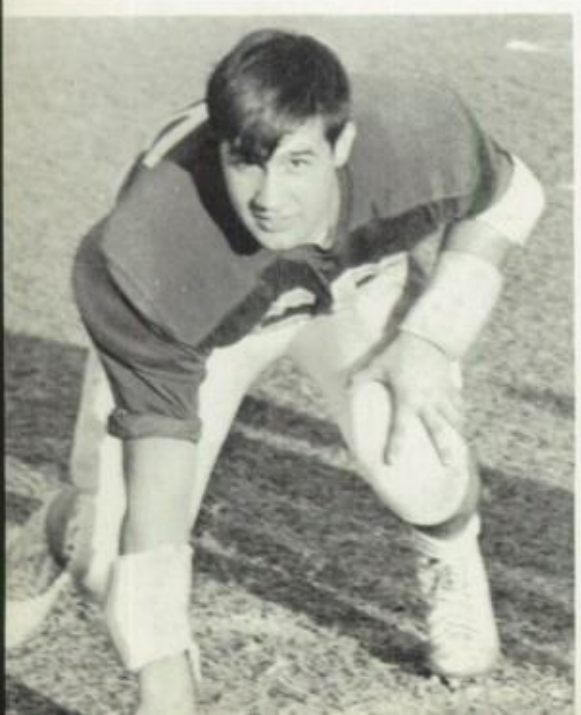

Vernon Crawford
Senior
Fullback

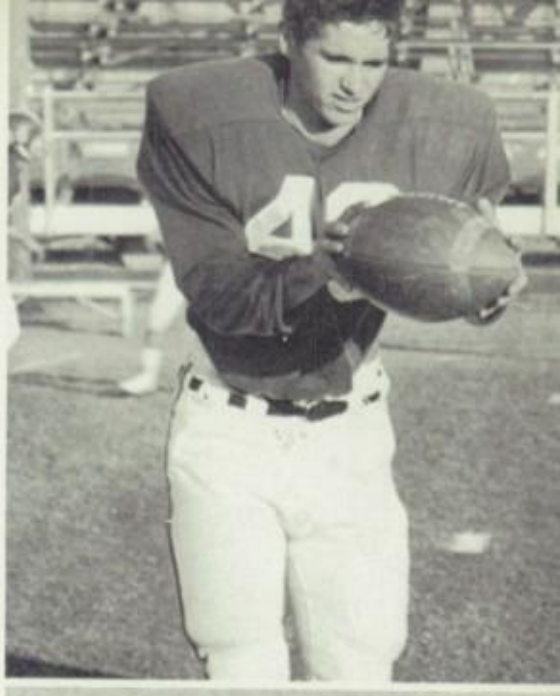

Don Doughty
Junior
Punter

Fred Angotti
Junior
Center

Mike Chapman
Junior
End

LILLIS

In their meeting with Lillis, East looked as though they might upset the highly rated Shamrocks. The Bears had a 6-0 lead by the end of the first quarter. Lillis, noted for their passing game, threw the ball few times, as they were able to pick up yardage on the ground. The Bears, unable to sustain another drive, failed to hold Lillis in the last half. The final score was Lillis 27, East 6.

JOHN CRESS AND BILL MCCLOSKEY are about to put the stop on this Lillis ball carrier.

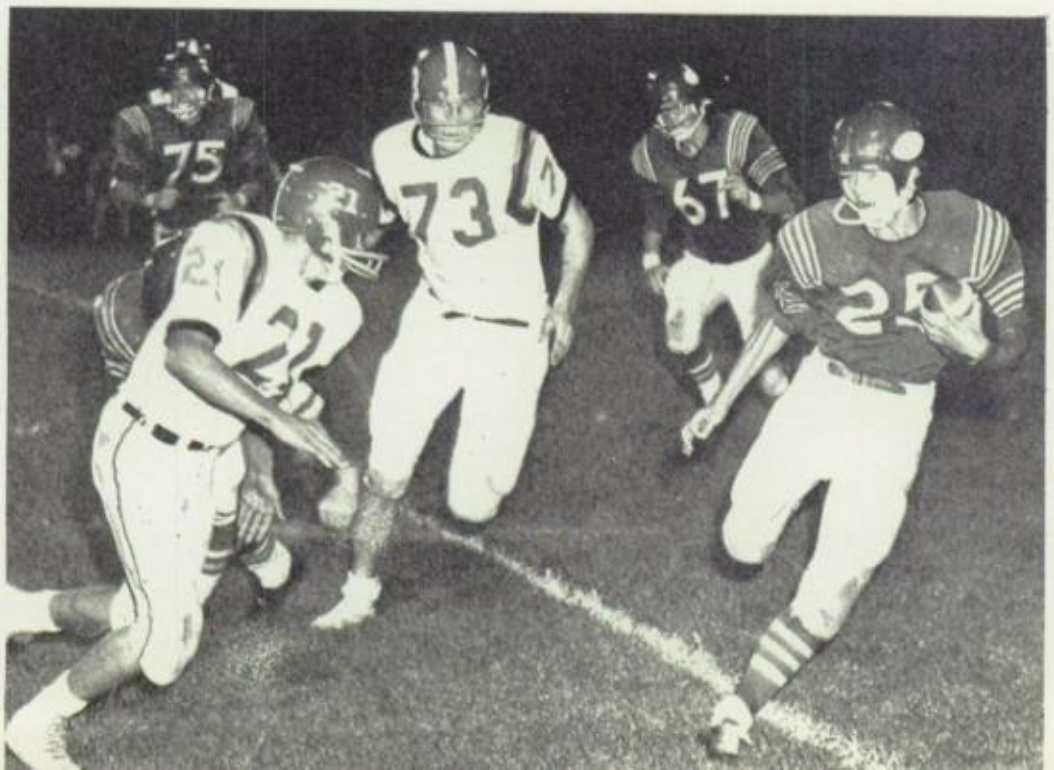

Bill Fields
Senior
Halfback

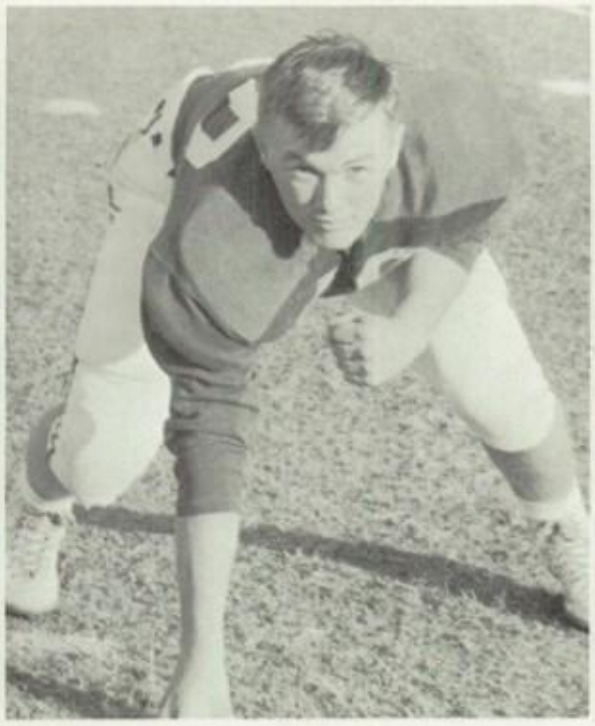

Bob Krawczyk
Sophomore
Tackle

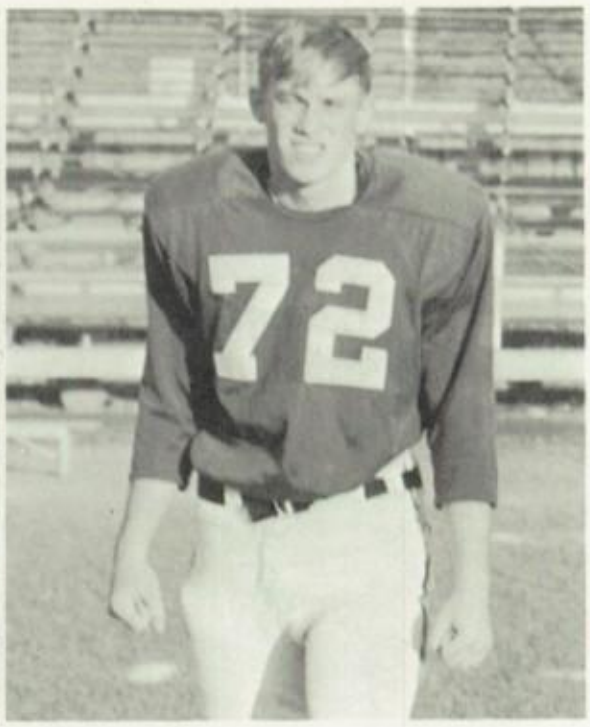

Mike Pitts
Junior
Linebacker

"YOU'RE ALL MINE", says Kent Hoover to this Southeast ball carrier.

EAST'S DEFENSIVE TACKLE Bob Krawczyk moves in for the kill on a Southeast ball carrier at the line of scrimmage.

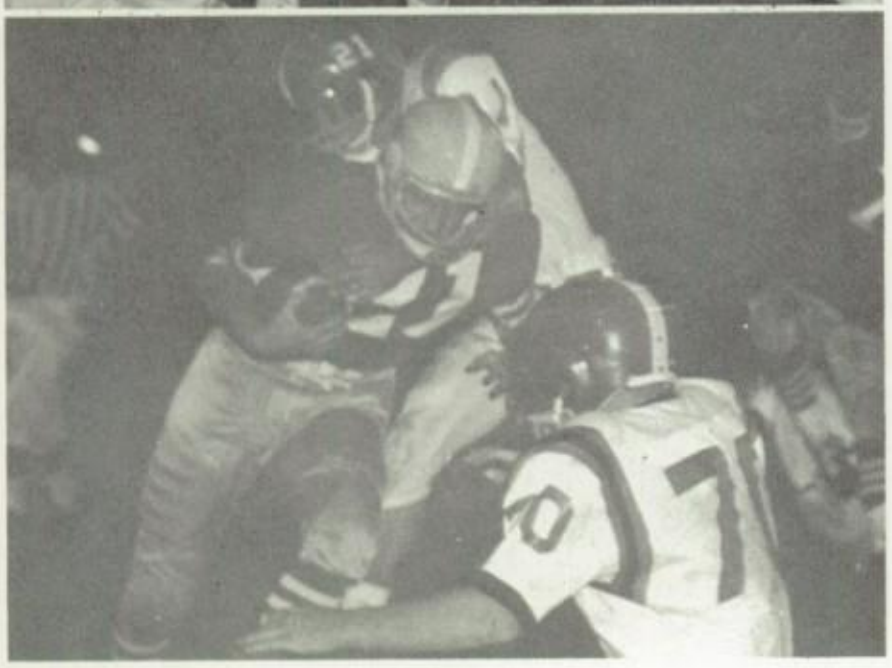

SOUTHEAST

East opened the Interscholastic league season against Southeast at Southeast stadium. The Knights started the scoring early in the first quarter when Mike Hoedle ran 20 yards for the touchdown. The Bears' defense came to life in the second half, holding Southeast to only one touchdown. Unable to move on the ground, East turned to the air. Marco Ambrosi passed to John Cress for the first touchdown, and to Jim Guthrie for the conversion. Penalties in the final quarter prevented the Bears from scoring further, leaving East stranded, 28-7.

NORTHEAST

The Northeast Vikings handed the Bears their second league defeat. Eager for a victory, East drove 60 yards for the first score late in the first quarter. Northeast fought back to take the lead with an end run by fullback Joe Shipley, leaving the score 7 - 6 at halftime. After two touchdowns in the third period, East's defense allowed the Vikings scant yardage. Climaxing a long drive in the fourth quarter, East scored with only minutes remaining in the game. The Bears could not put together another drive, and the score remained, Northeast 21, East 12.

"WHAT'S THAT, REF? No, he's just got his face mask on my hand."

GOING HIGH Jim Guthrie hauls in this pass for another first down against Northeast.

Kent Hoover
Senior
End

Darell Wright
Junior
Fullback

Jim Guthrie
Junior
End

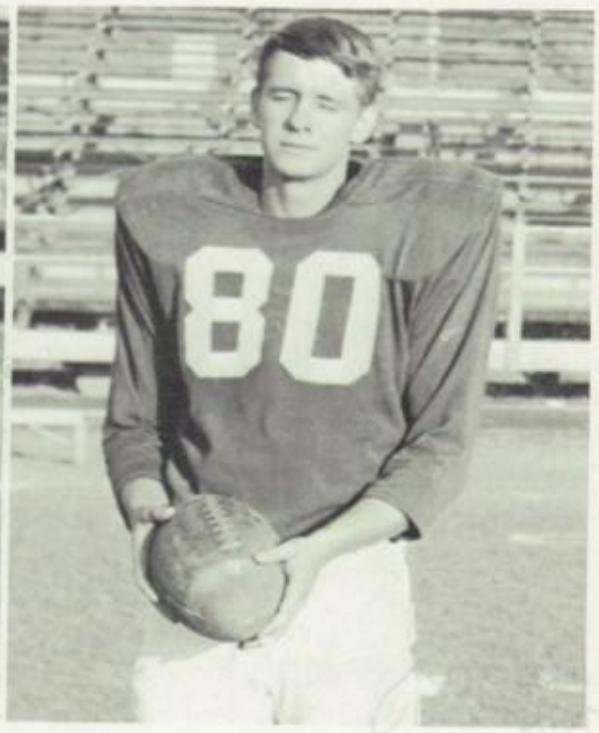

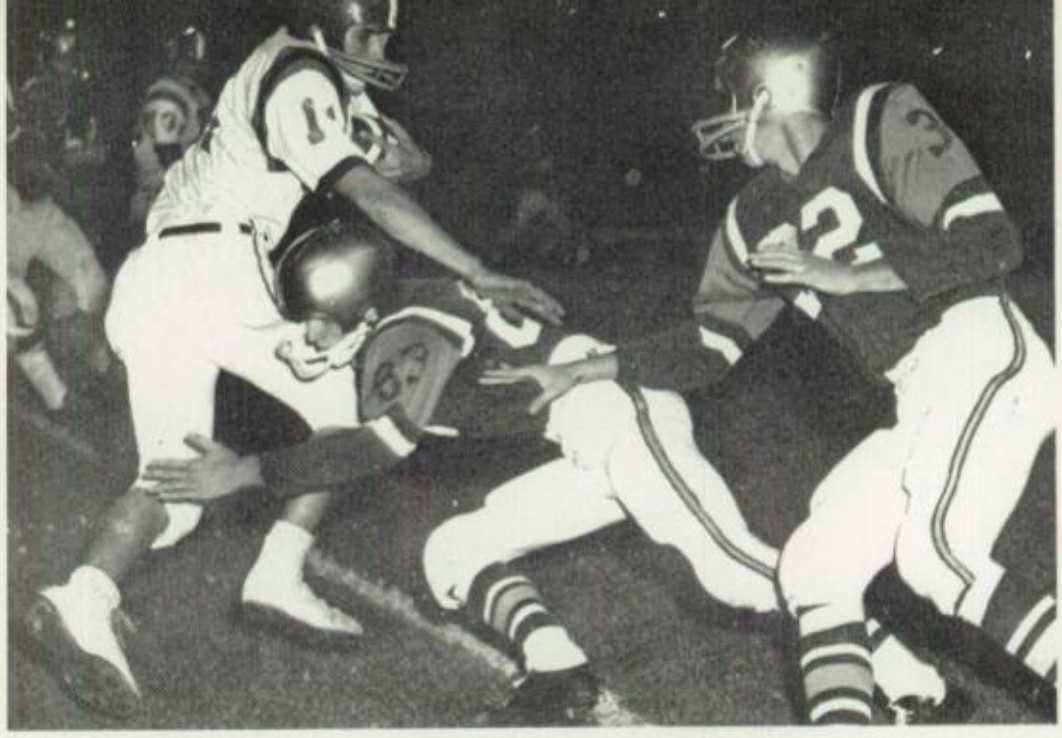

MARCO AMBROSI picks up needed yardage on a quarterback keeper, against Westport.

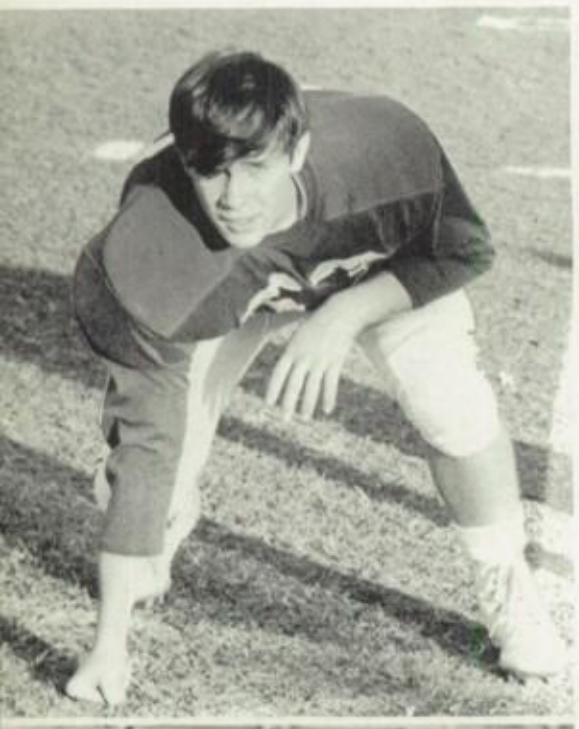

Bernard Formella
Junior
Guard

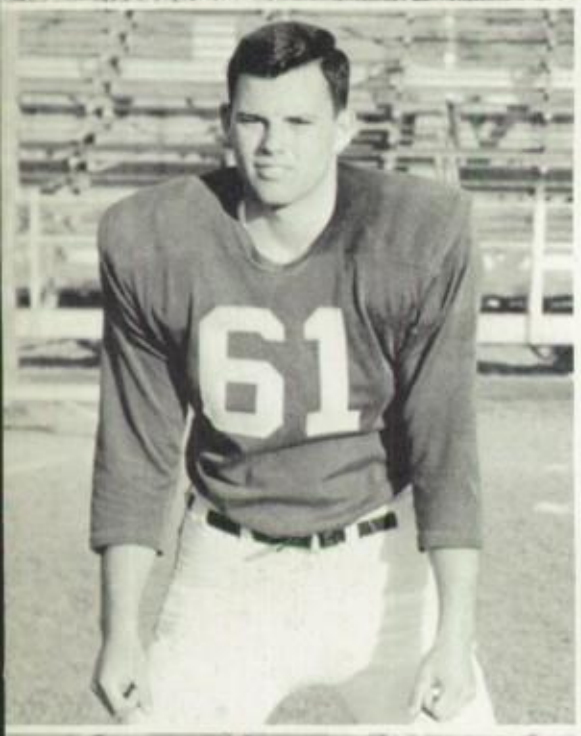

Doug Roberts
Senior
Guard

Larry Hahs
Senior
Quarterback

WESTPORT

The Westport Tigers and the East Bears were fairly equal teams. The first time Westport got the ball, they drove to the Bears' 21-yard line. Unable to move the ball any farther, they tried and completed a field goal. The first half of the game neither team was able to score again. The third and fourth quarters swung into a defensive battle as neither the Tigers nor the Bears could get a drive going, always being stopped short of a first and ten. The final score was Westport 3, East 0.

SOUTHWEST

At Southeast stadium, East met Southwest in the locally televised game of the week.

The Indians scored on the first play from scrimmage. As usual, East's defense came to life holding Southwest without another touchdown in the first half. The Bears' only touchdown was set up on a long pass from Marco Ambrosi to John Cress. Ambrosi completed another pass to Leroy Riggs for the score. The conversion was good, putting East ahead 7 - 6 at halftime.

In the last half, Southwest turned to the air, scoring an easy victory as the final score was 39 - 7.

Ron Morrow
Junior
Fullback

Leroy Riggs
Senior
Halfback

Tim Shoemaker
Junior
Guard

ON AN END RUN, Larry Hahs gets around these Southwest Indians for good yardage.

Ron Finley
Junior
Center

John Cress
Junior
Halfback

Stan Clark
Junior
Guard

LEROY RIGGS steps in to throw a block on this Lincoln player on an East kick-off return.

APPLYING THE BIG SQUEEZE, John Cress pulls down this Lincoln tiger.

LINCOLN

The East - Lincoln game is traditionally a wild and woolly encounter. This game was no exception. The Tigers started the scoring early, taking advantage of a good field position. East fought back with Larry Hahs scoring on a quarterback keep. This see-saw manner continued until the third quarter, when both defenses settled down, holding the score 20 - 19 in favor of Lincoln. In the final period, Lincoln gained the final tally on an off tackle play, leaving the Bears behind 26 - 19.

CENTRAL

In the 1965 Homecoming game, East met the league-leading Central Eagles. The Eagles were well equipped in size and speed. Central's halfback, Taylor Spriggs, in several break-away jaunts, broke the game wide open. Because East was unable to get either offense or defense going, Central kept possession of the ball most of the game. The Homecoming atmosphere remained light although the spirit was dimmed by East's 52-0 loss.

"O.K., FINLEY, you hit him low and I'll hit him high." Leroy seems to be saying as he teams up with Ron Finley for this tackle.

DEAN JOHNSON breaks up this end sweep against the Central Eagles.

Dean Johnson
Junior
End

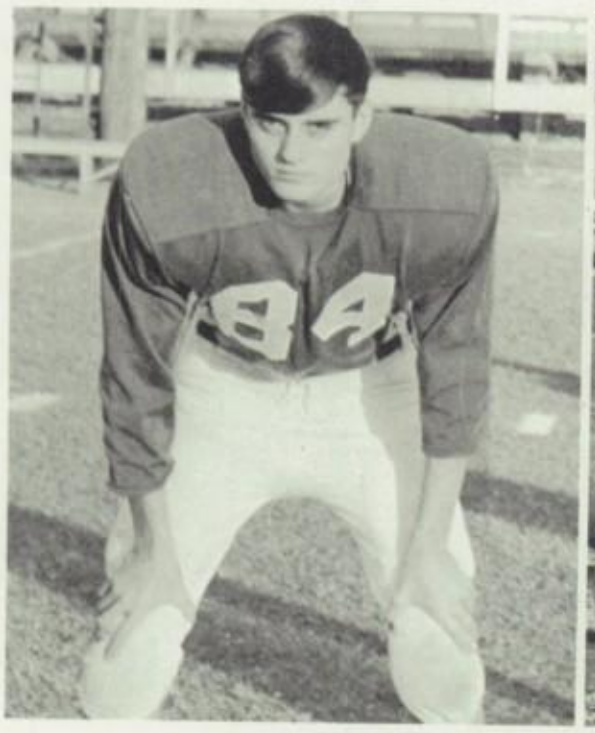

Gary Stokes
Senior
Tackle

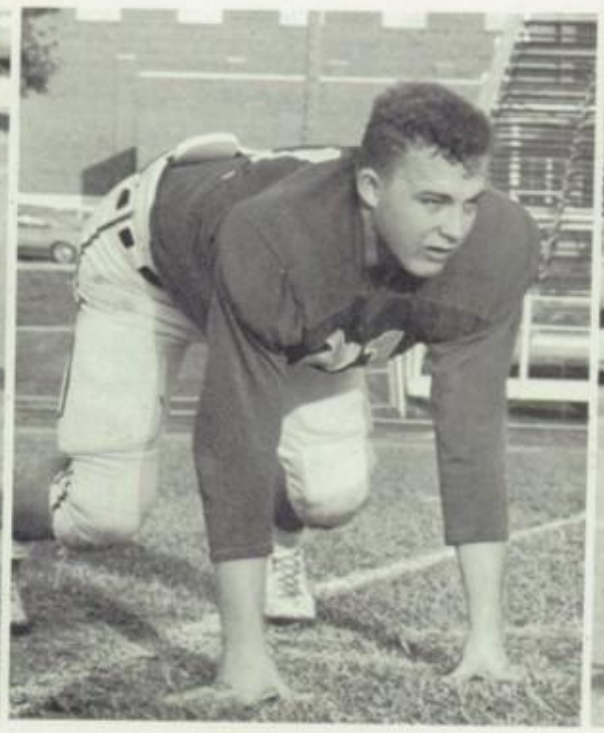

Phil Vaughn
Senior
End

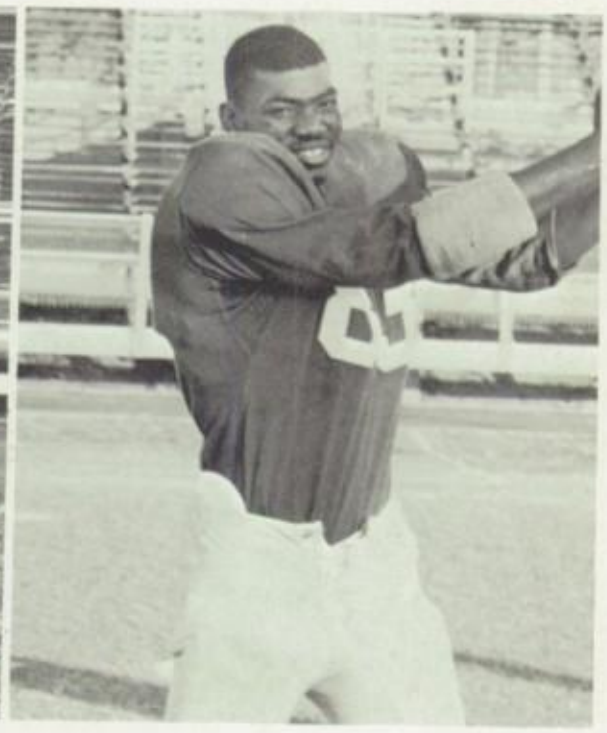

A MANUAL PLAYER shows that the only way to bring fullback, Darrell Wright down is to "hit him as low as you can."

MANUAL

For their last game of the season, the Bears met the Manual Redbirds. Manual's defense dug in during the first quarter allowing only slight penetration. The Bears, unable to stop the powerful running attack, fell behind by two touchdowns.

During the second quarter, East got its first and only touchdown when Darrell Wright plunged over from the three yard line. Manual, with its strong defense and powerful offense, dominated the third and fourth quarters by staging several break away runs. By the time the ending gun sounded, the Bears had finished a disappointing season, losing 32 - 7 to Manual.

"DOGPILE!" seems to be the word of the moment as these East Players are brought down by Manual.

FRONT ROW: Charles Whitfield, Wenzel Williams, David McCain, George Lambros, Rick Holbert, James Vest, Rick Tompkins, Ed Rayburn. SECOND ROW: Steve Phillips, Danny Kilgore, Bob Nichols, Sam Slaughter, Gary Corbin, Claude Carson, Jack Uptegrove, Sherman Poe, Scott Davis. THIRD ROW: Walter Tellis, Ray Williams, Darrell Gunter, Alan Lippincott, Legette Slaughter, Dennis Clark, Ken Adcock, Roger Seidelman. BACK ROW: Coach Mallott, Coach Fisher, Perry Taylor, Orville Shelton, Mike Hinds, John Osborn, Wesley McGee.

Junior Varsity

The East Jr. Varsity ended their football season with a 0-7 record. Through their participation, the Cubs gained valuable experience toward their coming years of varsity play.

Head Coach
Tom Mallot

Asst. Coach
Fred Fisher

JUNIOR VARSITY FOOTBALL RECORD

East		Opponent
7	Southeast	27
6	Northeast	26
12	Westport	20
6	Southwest	29
7	Lincoln	39
6	Central	19
13	Manual	20

IT'S GOING TO TAKE more than a long arm to bring down this East Junior Varsity ball carrier.

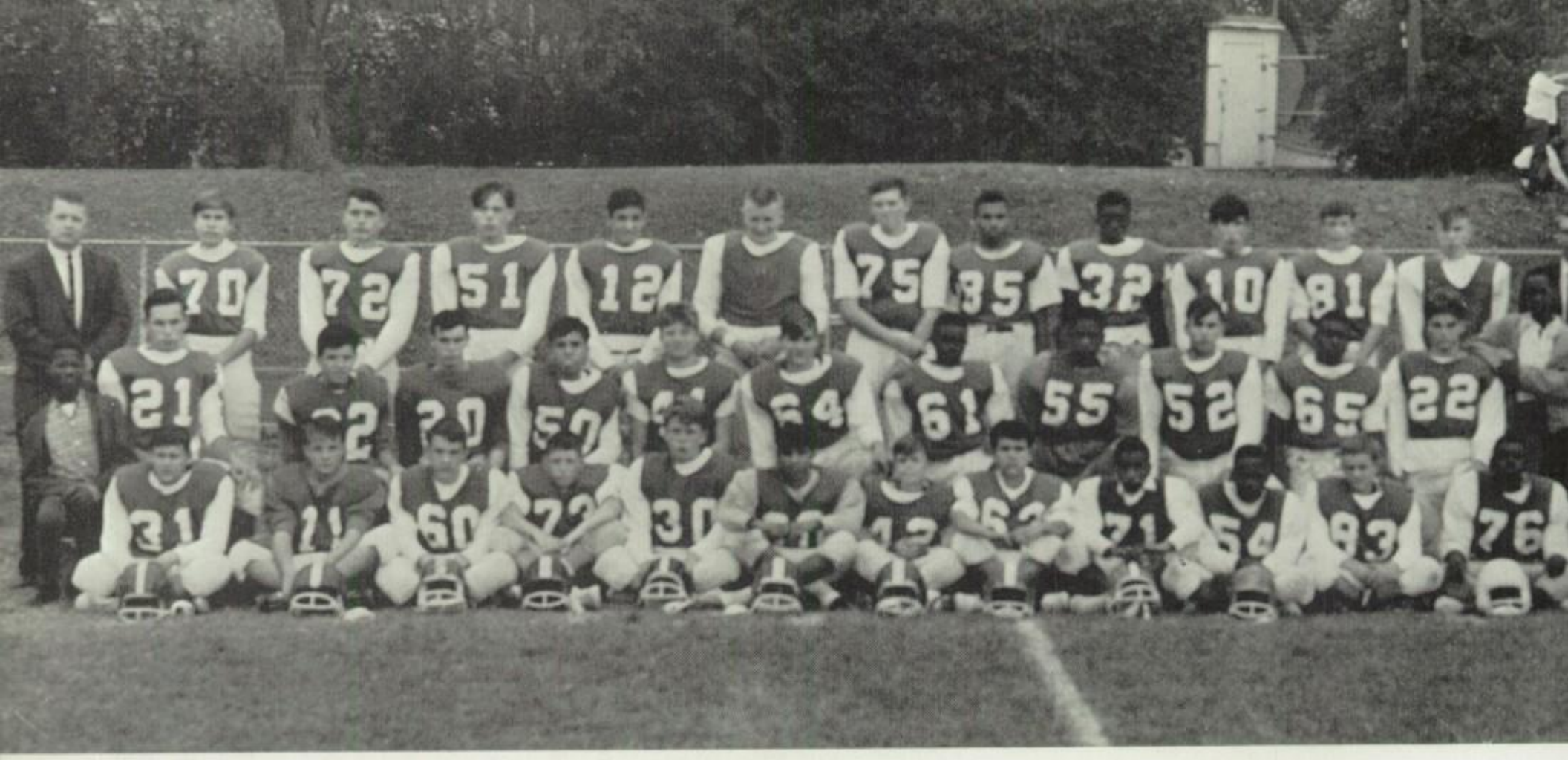

FRONT ROW: Everett Owings, Charles Smallwood, Ron Cunningham, Dale Abrams, Ronnie Bell, Joe Gonzales, Charles Barry, Dale O'Neal, Denver Ross, Winston Soloman, Carl Christman, Edward Brown. SECOND ROW: Chester Roland, Denver Bell, Ken Van Bibber, Mike Wisecup, Frank Esteban, Jack Corbin, Mark Davis, Frank White, Charles Livingston, Ray James, Alfred Ewing, Lin Aucutt. BACK ROW: Coach Nichols, Roger Springs, Bob Guthrie, Ralph Lackey, Bob Carrasco, Gary Anderson, John Rodak, John Cooper, Rod Ford, Dave Coleman, Gary Cox, Jay Wallace, Coach Webber.

Head Coach
Charles Nichols

Asst. Coach
Jack Webber

AS THE HOLE OPENS, Dave Coleman hands off to Jack Corbin in this freshman game against Lincoln.

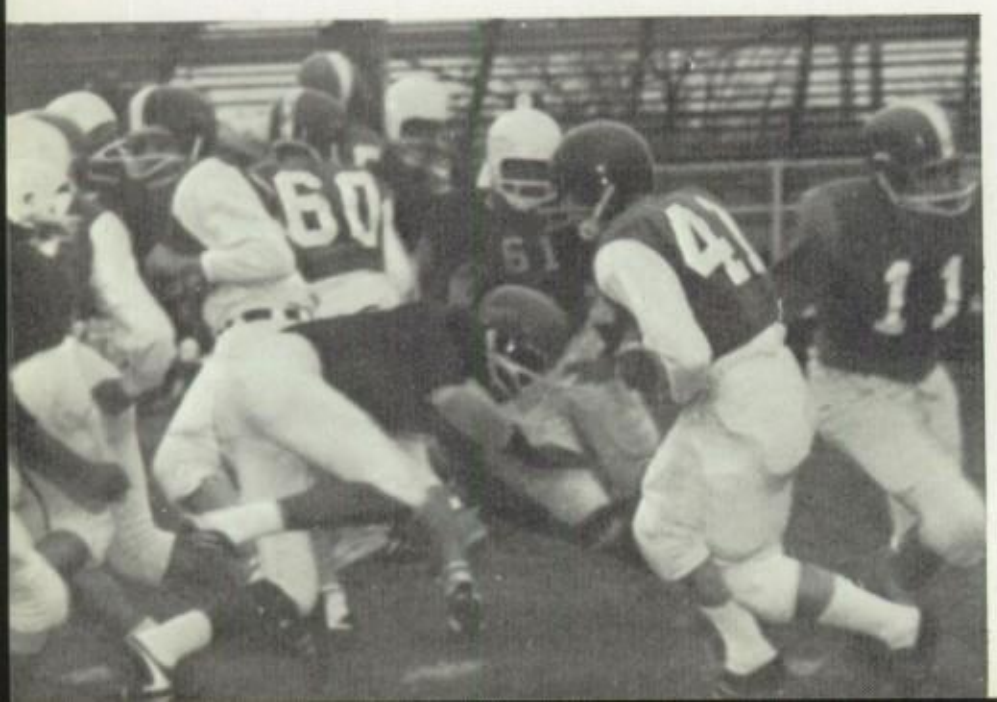

FRESHMEN

Developing ability and learning sportsmanship are part of the freshman football program. With new coaches and an abundance of ability, our Cubs had a good season with a 5-2-0 record and second place in the league standing.

East		Opponent
12	Southeast	34
13	Northeast	7
36	Westport	20
26	Southwest	2
19	Lincoln	0
18	Central	27
20	Manual	7

Homecoming 1965

"Stone Age" was the theme of the 1965 homecoming, held on October 30. Competing in the halftime parade for the homecoming plaque, given to the club with the best float, were dinosaurs and cavemen of all sizes and shapes. Kalailu's float, a replica of a mammoth representing a "Mammoth Victory," won the plaque for the second consecutive year.

After the parade festivities, Yvonne Fann crowned the 1965 Homecoming Queen, Dian Fleming. Dian reigned at the dance, for which the boys' gym was transformed into a prehistoric cave. Music to fit the mood was provided by The Collegiates.

Attendants

TOP
Paula Lynn

LEFT
Dawn Sousley

RIGHT
Christine Polachowski

BOTTOM
Patty Weiss

Homecoming Queen

Dian Fleming

BACK ROW: Jim Guthrie, Robert Kelley, Jerry Walker, Larry Colle, Ron Morrow, Ken Bickley, Trainer. FRONT ROW: Eugene Hoskins, Bill Fields, Reece Pouncil, Demetrius Slaughter, Vernon Crawford, Sam Slaughter.

Varsity Coach
Gwynne Coomes

VARSITY LEAGUE RECORD

East	37	Southeast	65
East	47	Manual	78
East	52	Northeast	55
East	49	Westport	66
East	57	Southwest	76
East	35	Paseo	79
East	64	Lincoln	91
East	23	Central	74
East	57	Van Horn	111

NON-LEAGUE

East	42	St. Marys	72
East	47	Wm. Chrisman	77
East	61	Hogan	83
East	27	Raytown	38
East	46	Central	79
East	49	Van Horn	80
East	46	St. Pius	80
East	64	Lillis	93

REGIONAL

East	56	Fort Osage	48
East	59	DeLa Salle	80

St. Marys

The Bears opened their 1965-66 basketball season against the Trojans of St. Marys. The hot-shooting Trojans hit for 72 points at well over a 50% average. The Bears, unable to hit at all, were behind all through the game as the final score showed. A stouter defense plus improved shooting would have helped the Bears. Even Leggette Slaughter's 17 points failed to help toward a victory as the Bears bowed 72-42.

WHILE CAREFULLY OBSERVING THE ACTION ON THE COURT, these players wait their turn.

William Chrisman

Looking for their first victory of the season, our Bruins met the Bears of William Chrisman on their court. This factor proved a disadvantage for our Bruins. Chrisman out-shot East in the first half to build up a 13 point lead. Scoring fast and easy in the third and fourth quarters, Chrisman kept pulling ahead. Our Bruins, handicapped by inexperience, played hard; but Chrisman emerged the victor, 77-42.

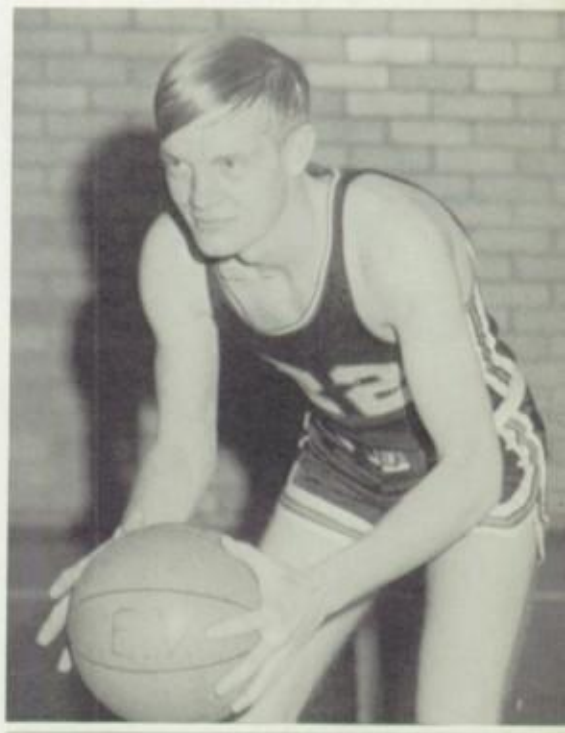

Bill Fields
Senior
Guard

Hogan

Playing a high-scoring game against the Rams, East Bears showed their ability. The Rams, slated to finish high in the Catholic league standings, couldn't pull away from the Bears as they only led by two points at the end of the first half. The lead switched back and forth during the third period, but the Rams gained an eight point edge in the closing seconds. The Bears, never able to overcome this margin, settled back to watch that lead steadily increase, as they lost 83-61.

Larry Colle
Junior
Forward

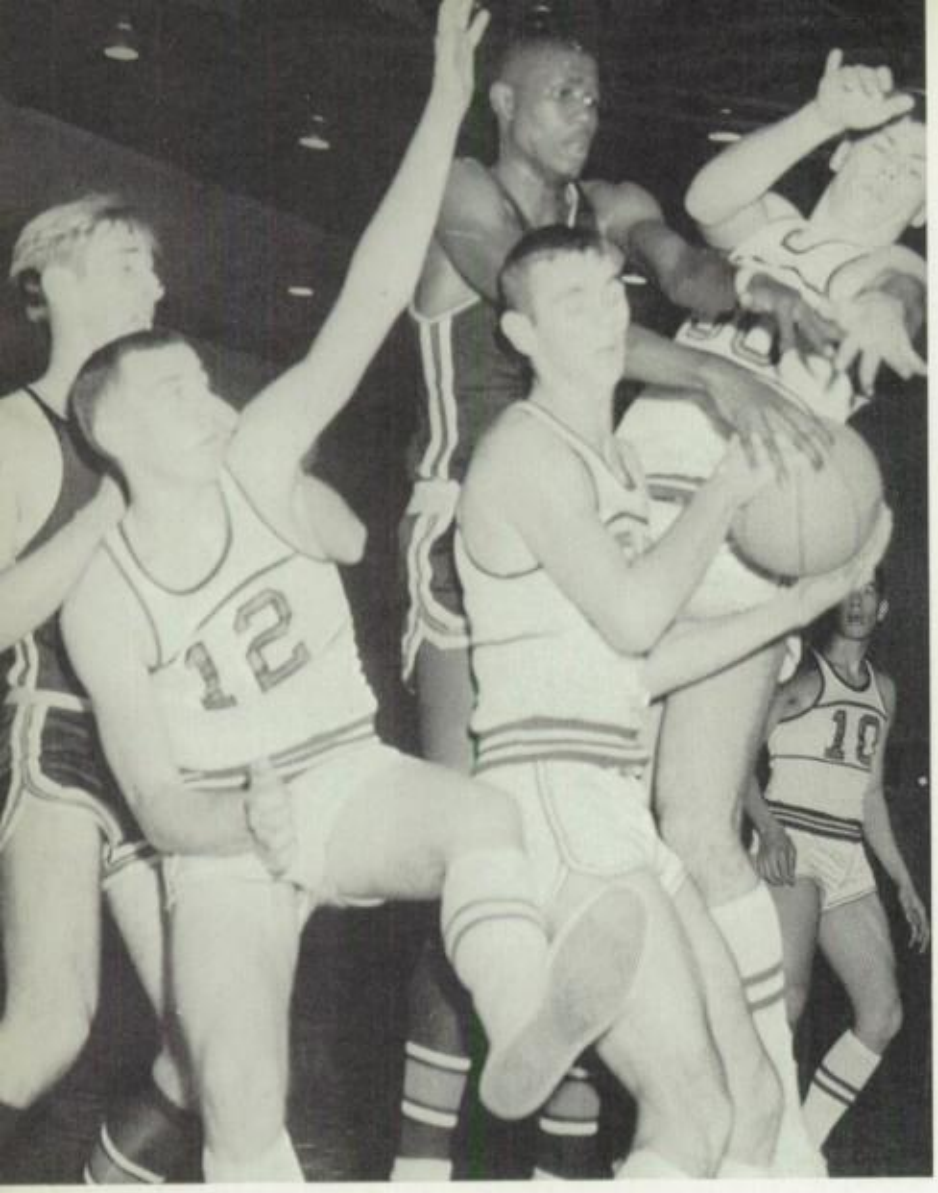

"LET ME HOLD IT, FELLAS," is what Jerry Walker seems to say to these Northeast Vikings.

LOOKING LIKE A GROUP OF MODERN DANCERS, these players fruitlessly try for the ball.

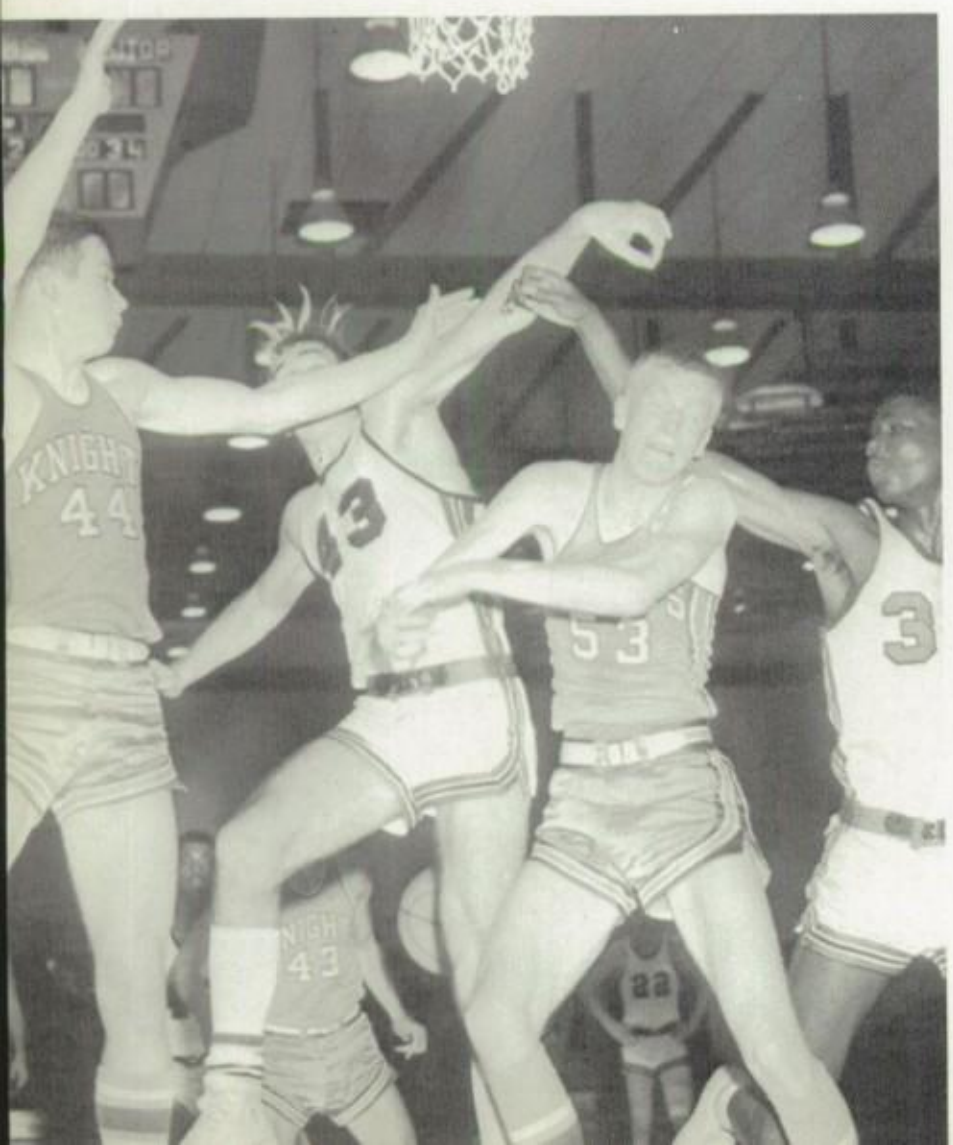

Raytown

The Blue Jays of Raytown played the Bears a hard and fast moving game. The two teams, almost equally matched, switched the lead back and forth during the first half. Jerry Walker, East's center, found the range several times when it was do or die for the Bears. In the early part of the third period with the pick up of a six point lead, the Blue Jays began to pull away from the Bears. The fourth period proved to be like the third, with Raytown ahead and apparently staying there. As the final buzzer sounded, it was Raytown over East 38-27.

Central

For the first game of the Interscholastic League Tournament, the Bears were to face the Central Eagles. The Eagles jumped to a quick lead and never let up the entire game. Rebounding the Bears' shots, Central was able to keep their hands on the ball almost constantly. The Bears, unable to penetrate Central's tough defense, had to shoot from the outside most of the night. The Bears, down by twenty points at the end of the first half, had to work the ball around to get it to forward, Dave Lakin, on the inside. At the middle of the third period, the Eagles put in their reserves, who coasted to an easy 79-46 victory over the Bears.

Van Horn

The Falcons of Van Horn were the Bears' opponents for the second game of the tournament. Cold shooting took its toll as Van Horn led by twelve at the end of the first quarter. The end of the half saw the Bears trying to stay in the game. Several fast breaks and stolen balls put Van Horn out in front to stay. A comeback in the closing seconds was of no avail to the Bears as Van Horn dropped them 80-49.

Southeast

East opened its league play against the Knights of Southeast. The Knights, scoring first, kept ahead of the Bears as the ball traveled up and down the court. Good rebounding and sure shooting proved to be the decisive factor in the first half as the Knights led by thirteen. Bob Kelley, who turned out a great effort, couldn't get the team together as Southeast enlarged their lead. By the fourth quarter, the Bears, relying on their starters, began to run down. As the last second ticked off it was Southeast, 65-37 over the Bears.

Manual

The Manual Cardinals, who have always been a good team, showed the Bears that this year was no different from the past. Grabbing the ball and jumping into the lead, they capitalized on the Bears' mistakes. Using their full court press, the Cardinals caused the Bears to have bad passes and rule infractions. Never behind, the Cardinals' hot shooting and effective rebounding accounted for their eighteen point lead at half-time. Third and fourth period scores were mostly on Manual's board as East's cold shooting took its toll. The Cardinals dropped the Bears, 78-47.

Robert Cooper
Junior
Forward

Jim Guthrie
Junior
Forward

Eugene Hoskins
Junior
Guard

"YEA, JERRY," YELLS LARRY COLLE as Jerry Walker steals the ball from a Westport Tiger.

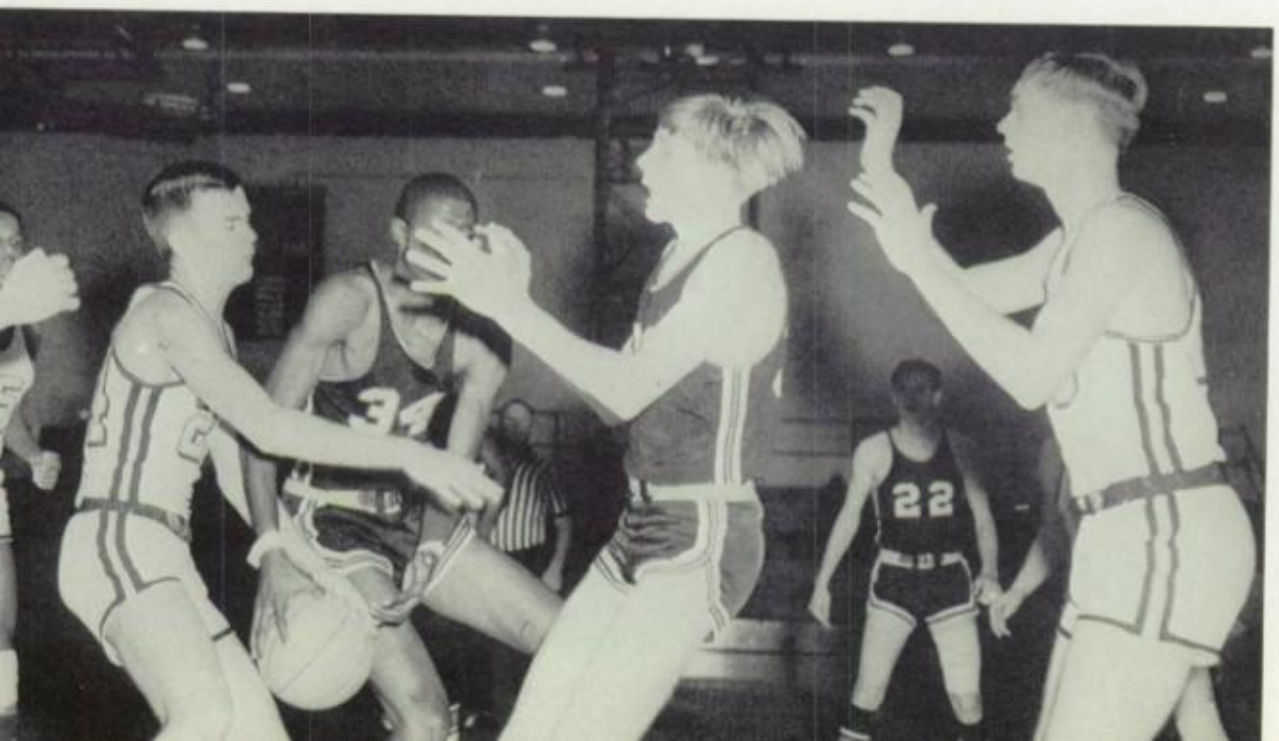

Dave Lakin
Senior
Forward

"WHERE DID IT GO?" seems to be the expression of these players faces as they wait for the ball.

St. Pius

The Warriors of St. Pius handed the East Bears their tenth loss of the season. The two teams, exchanging the lead at different times, ended the first period with the score 13-12 in favor of Pius. The Warriors out scoring the Bears 16-11 in the second period built up a 29-23 lead at half time. East, unable to stop the rampaging Warriors, tried to keep the ball as much as they could but St. Pius, by out shooting and rebounding the Bears, pumped in thirty points in the fourth period to rout the Bears, 80-46.

"UP FOR TWO," goes Binky Fields as he makes this lay up in the Westport game.

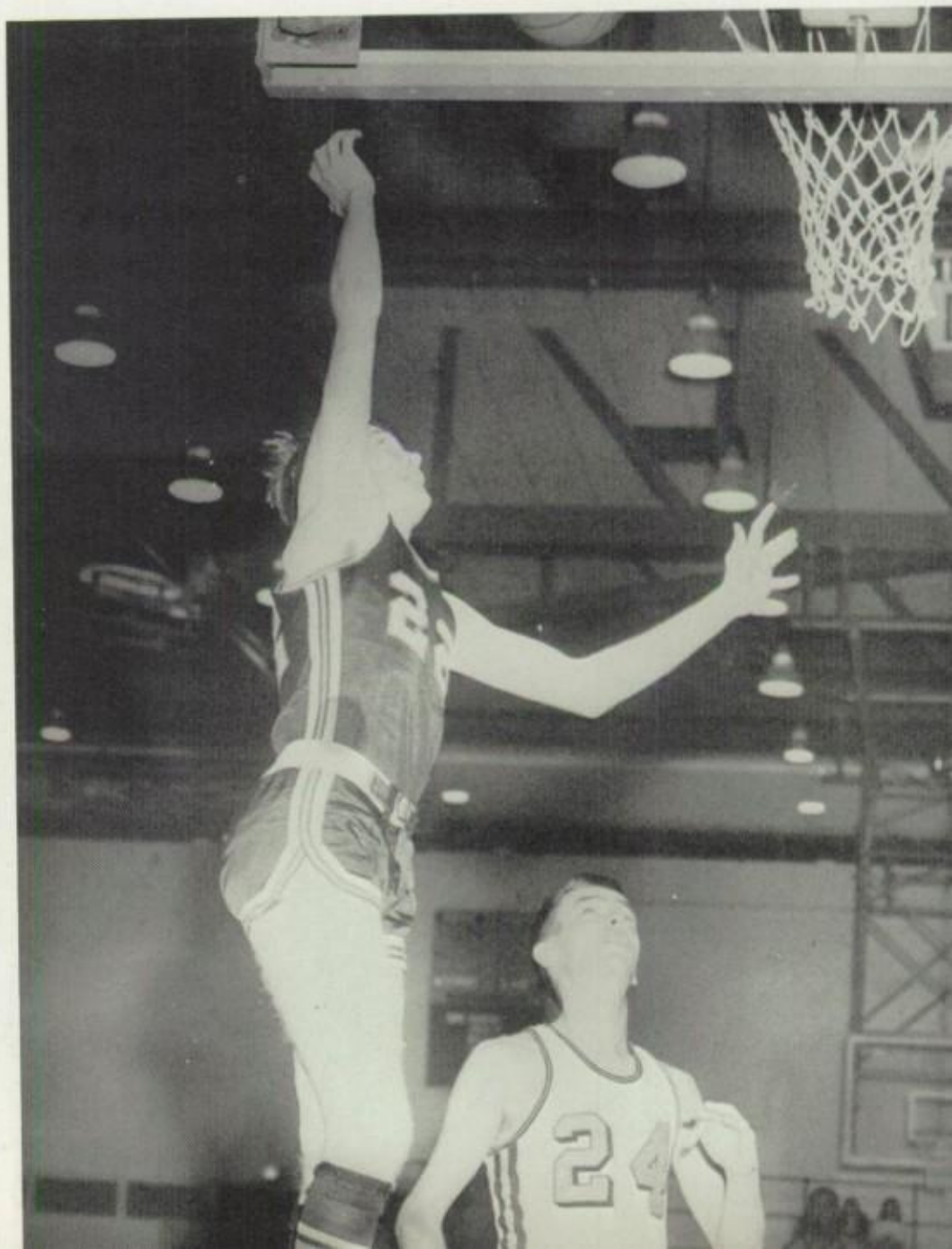

Northeast

East Bears' rivalry with the Northeast Vikings was revived to the fullest extent as the Vikings squeezed by the Bears 55-52. The first two periods saw the lead change sides several times. The Bear defense held the Vikings scoring down, but their offense couldn't find the range. When the first half ended, there was only a four point difference in the scores. The third quarter was like the first with both teams sharing the lead from time to time. Late in the fourth quarter, East, scoring from free throws and goals looked like they might take the game, but determined Northeast fought back and with seven seconds left hit a goal to give them the lead. A technical called on East gave the Vikings a chance to sew the game up and as the buzzer sounded it was 55-52, Northeast.

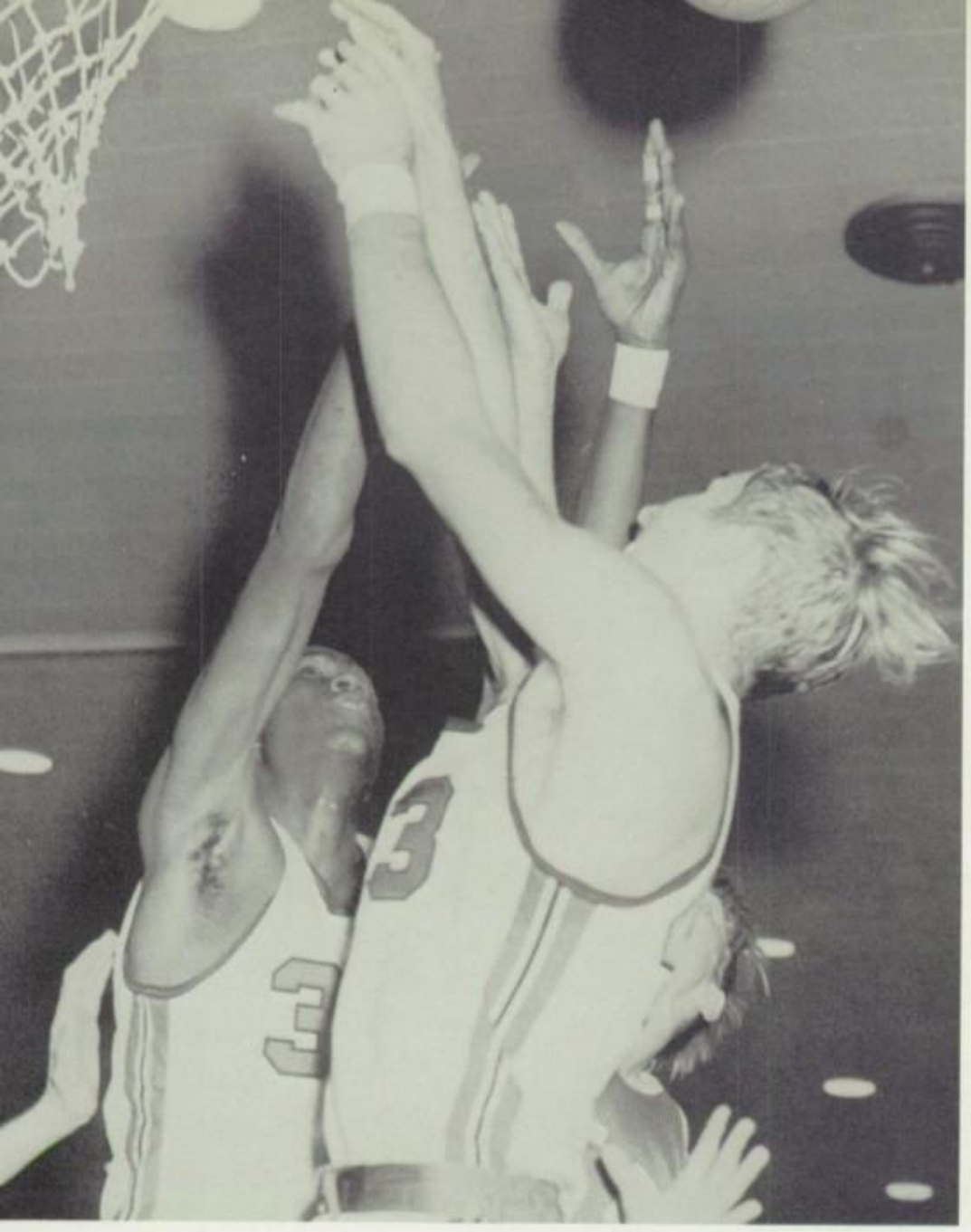

RON MORROW AND JERRY WALKER jump to intercept a high pass under the basket.

Southwest

Southwest led the Bears all the way from the start. Height proved to be a major factor in this game. By outrebounding us the Indians were able to get the ball down the floor before any defense could be set up. Leading 62-43 in the third quarter, Southwest put in its reserves to finish out the game. Southwest hit 19 of 34 first half shots for 56%. The Bears, unable to stop the Indians were handed their twelfth loss in a dozen starts. The final score was 76-57.

TOO LATE IS WHAT these Southeast Knights are as Bob Kelley hits for two on a jump shot.

Westport

The Bears played a tough and fast first quarter as they met the Westport Tigers. Both clubs, hungry for a victory, showed they were in this game. With the score tied at the end of the first quarter, East got down to work in the second quarter and by the half had a three point lead. This lead proved not to be enough as Westport picked up fifteen in the third quarter and led by seven. The Bears' hitting cooled off in the fourth quarter and the Tigers pulled ahead to a 66-49 victory.

Vernon Crawford
Senior Guard

Robert Kelley
Senior Forward

Jerry Walker
Senior Center

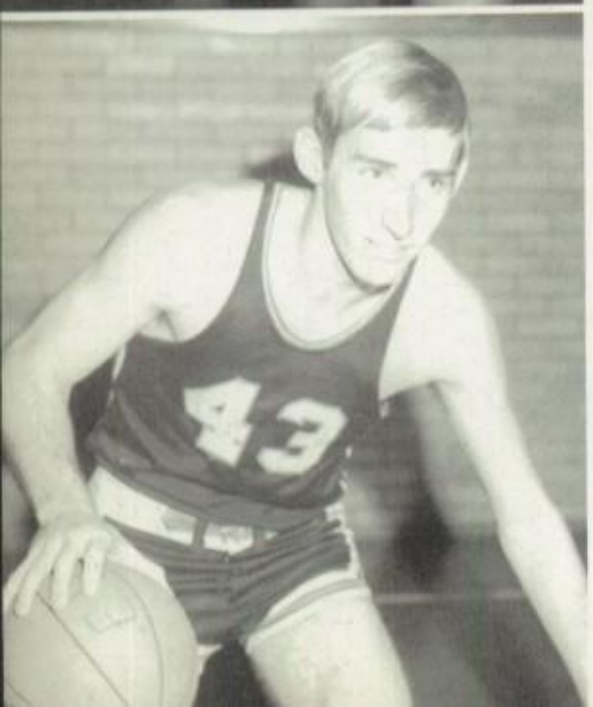

Ron Morrow
Junior Forward

Lillis

Gunning in the first quarter to jump to an 18 point lead, the Lillis Irish applied a press that never let up the entire game. Our Bears, only hitting 14 points in the first quarter, seemed unable to keep up with the fast breaking Irish. The second quarter proved to be like the first with East hitting a few and Lillis constantly pumping them in. In the third and fourth quarters, Lillis stole passes and had some easy fast break lay-ups. Even Bob Kelley's 20 points did not help as the Irish rolled to an easy 93-64 victory.

Paseo

The Paseo Pirates raced into a comfortable seven point lead in the first quarter. This lead never could be overcome by the Bears. By controlling the boards both offensively and defensively, the Pirates were able to set up numerous fast breaks. Relying on reserves in the third and fourth quarters, Paseo's scoring fell behind, while the Bears started to look good. Stealing passes and causing Paseo to have violations, the Bears started gaining on the lengthy Pirate lead. This sudden surge was a little late as it was 74-35 in favor of Paseo when the final buzzer sounded.

"A LITTLE HIGHER, BINKY", says Dave Lakin as Binky battles for the ball in the Lincoln game.

Lincoln

The Tigers, having the advantage of height over the Bears, used it to its fullest as they pulled down rebounds all night. The 8-5 lead the Bears got early in the first quarter was gobbled up by the Tigers as they led 22-11 at the end of the quarter. In the second half, the Tigers pulled steadily away from the Bears. The pressing offense of Lincoln held the Bears for 22-of-59 for 37 per cent, while the Tigers were 39-of-73 for a 53 per cent average. The Tigers came out victors, 90-64.

Central

The Eagles coasted to an easy victory over our Bears in the next to the last league game held at the Southeast fieldhouse. The Eagles, with all advantages in their direction, jumped into the lead at the start and were never threatened throughout the game. East, never able to get the ball to the inside, was forced to shoot from the outside, and because of a lack of height was unable to grab many rebounds. From start to finish, it was Central's game as they pounded the Bears 74-23.

Van Horn

For their last Interscholastic League game, our Bears met the Falcons of Van Horn. In the early minutes of the first half, it looked as if the Bears might win their first game, but this thought was to be far from the truth as the game wore on. Leading 20 points at the start of the third quarter, the Falcons went wild and lead by 40 points at the start of the fourth quarter. While setting new scoring records at the fieldhouse, the Falcons clobbered the Bears 111-57.

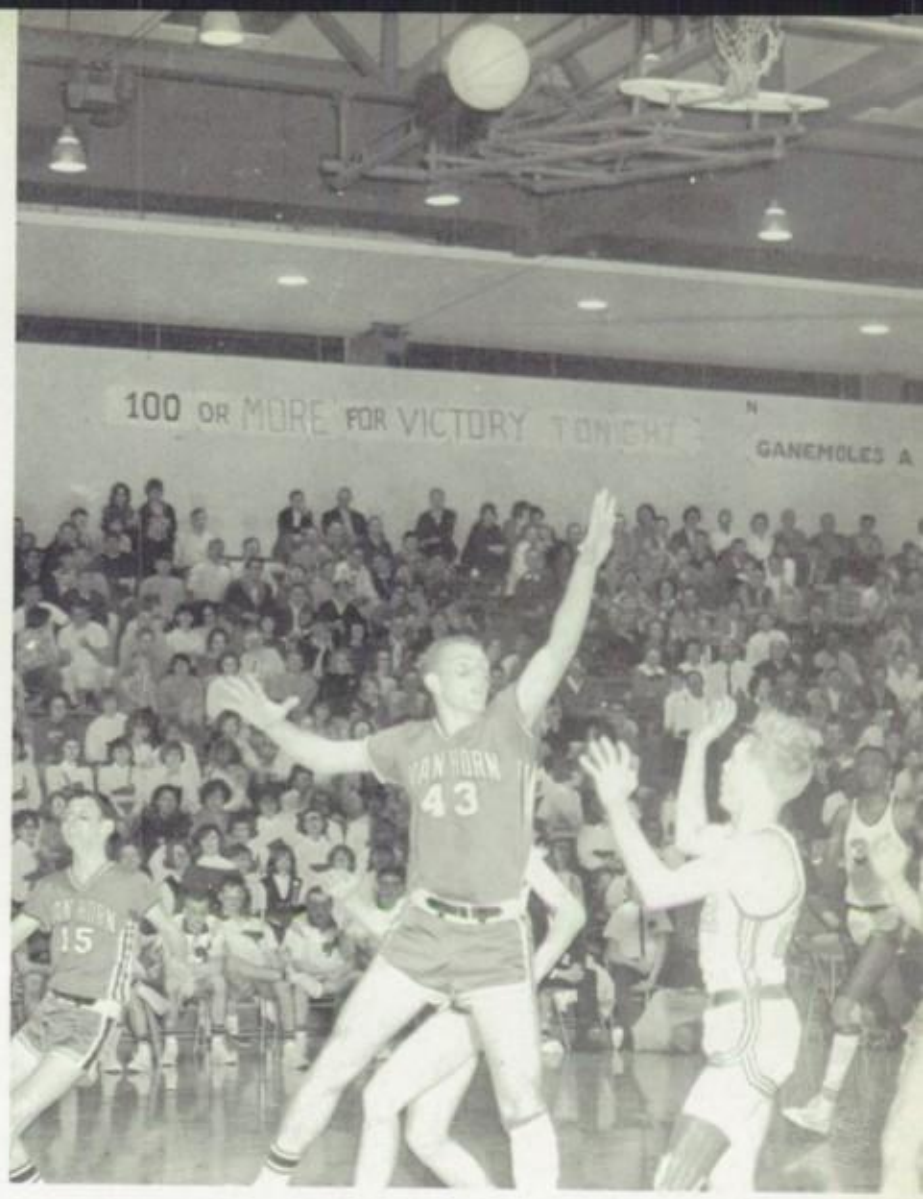

TOO LATE TO BLOCK THE SHOT, this Van Horn Falcon fans the air.

LARRY COLLE TRIES IN VAIN to grab this rebound in the Central game.

Fort Osage

In the first game of the 1966 regional, played at William Chrisman, the East Bears met the Indians of Fort Osage. Never behind during the entire game, our Bears scored first and had an eight point lead by the end of the first quarter. The Indians, with a sudden come-back, tied the score, with 10 seconds remaining in the second quarter, but Bob Kelley, on a fast break, gave the Bears the lead again as the score was 25-23 at the end of the first half. Early in the third quarter, the Bears built up a small lead, but by the end of the third quarter the Indians had again tied the score; this factor put all emphasis on the fourth quarter. Starting slowly, the Bears built a lead the Indians could not overcome as the Bears scalped the Indians 56-48.

HOW EASY JERRY WALKER MAKES DUNKING the ball look.

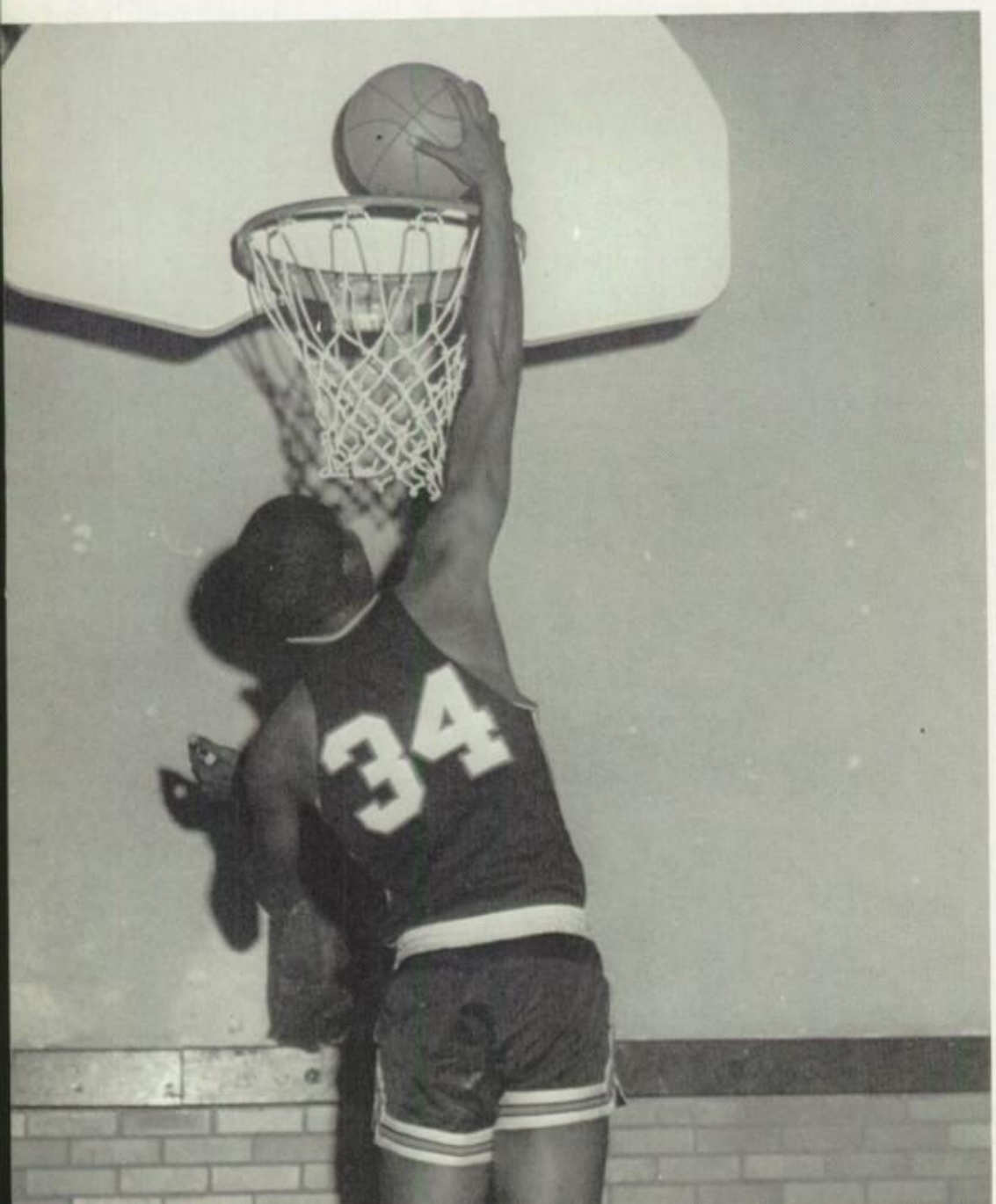

"THANKS," SAYS BOB KELLEY as he gets a boost from this Fort Osage player.

De La Salle

For their second game of the 1966 regional our Bears went up against the Titans of De La Salle. The Titans had quickly scored four points before the Bears' center, Jerry Walker, pumped in two. The first quarter was close as the two teams exchanged baskets time and time again. By the time the first half had drawn to a close, the Titans had pulled out to a comfortable lead. During the third quarter it looked like the Bears might pull this one out of the bag, but again the Titans held on to their lead. By the fourth quarter the tough pressing defense of the Titans had taken its toll. With all hope of victory gone, East put in its reserves in preparation for next year's team. The loss of this game took our Bears out of the regional contest, the final score being 80-59.

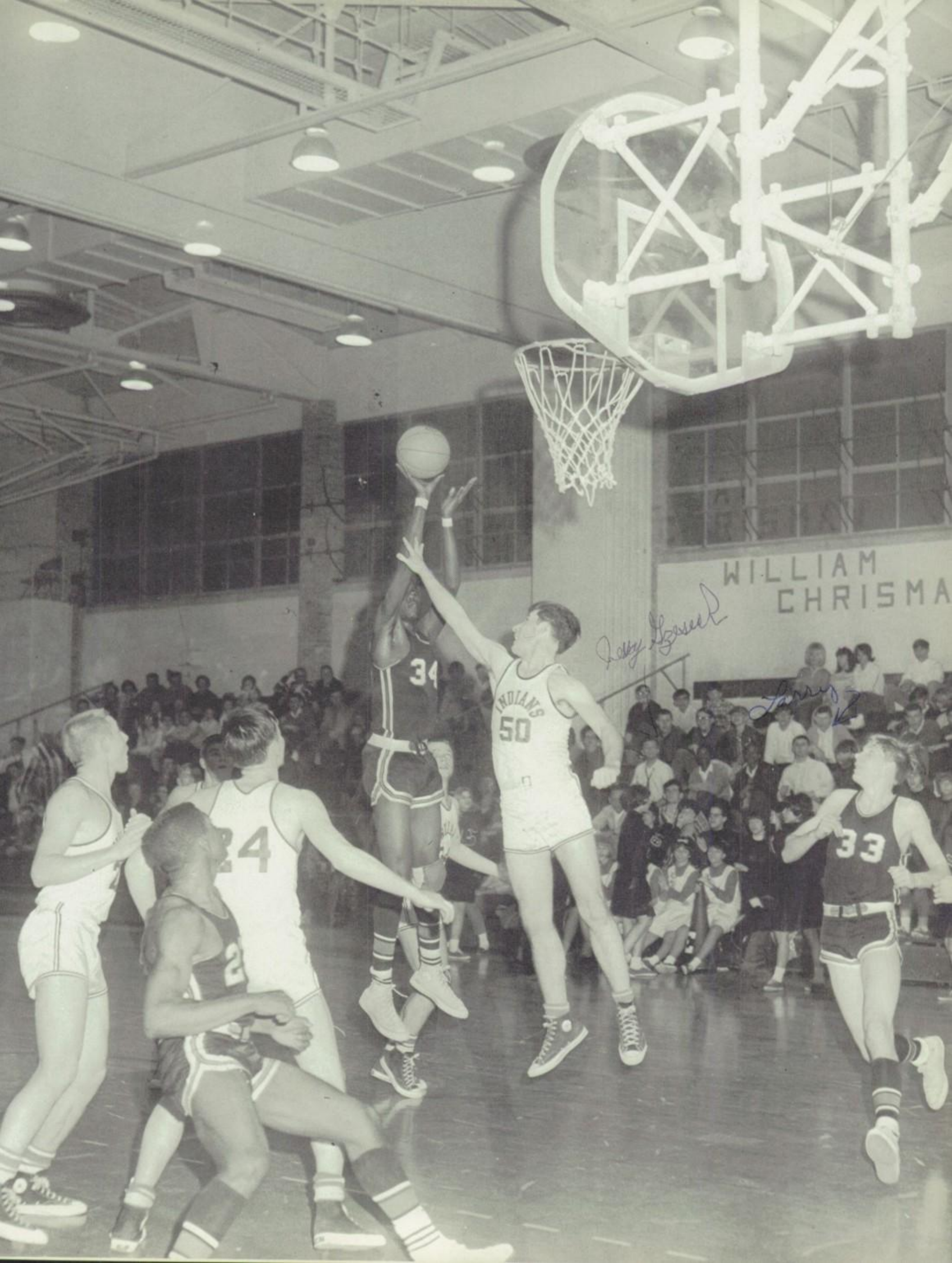
WILLIAM
CHRISMA
34
INDIANS
50
24
2
33

Junior Varsity Coach
Jack Smart

Junior Varsity

The Junior Varsity faced many hardships this year, lack of experience, bad grades, and injuries. Their record is not the most impressive, but behind every game is a lot of hard work and sweat. The only victory of the season was against the Manual Cardinals. Even with this win, the Cubs were still in ninth place. The lessons they learned and the experience they gained by participating in Junior Varsity Basketball would be impossible to evaluate.

BACK ROW: Larry Gulley, Trainer, Clarence Moore, Dennis Smith, John Nyce, Robert Caldwell, Steve Offutt, Rodger Seidelman, Isaac Kilgore. FRONT ROW: Rodger Springs, George Gulley, Claude Carson, Bob Krawczyk, Danny Kilgore, Steve Irwin.

BACK ROW: Bob Guthrie, Dave Coleman, Dennis Bell, Darrell Vaughn, John Cooper, Rodney Ford, Robert Carrasco, Gary Cox. FRONT ROW: Ronnie Springs, Charles Smallwood, Mark Davis, John Colle, Steve Perry, Tim Vanderpool, Ronnie Cunningham, Ray Hanks, manager.

Freshmen

Bright and early every weekday morning before school a group of freshman boys, under the direction of coach Douglas Roether, practiced basketball in the boys gym. For most of the boys it was the first time they had played any organized basketball. This factor was a cause that hurt their win record. Like the Junior Varsity their only win of the season was against the Manual Cardinals. Although they started inexperienced, by the time the long season had drawn to a close our cubs had gained a valuable amount of experience that will be a help to future East teams.

Freshman Coach
Douglas Roether

January

Attendants

TOP
Marty Baker

LEFT
Patty Weiss

RIGHT
Nedra Harrison

BOTTOM
Marilyn Butler

Basketball Queen

Dawn Sousley

BACK ROW: Larry Hahs, Wesley McGee, Gordon Wilson, Kennth Adcock, John Rodak, John Colle, Bob Guthrie. FOURTH ROW: Jay Wallace, Dave Coleman, Robaert Carrasco, Frank Esteban, Lee Mills, Rodger Springs, Albert Hoskins, Willie Jones, Johnnie Moore, John Ersery. THIRD ROW: Dennis Bell, Jackie Corbin, Mark Davis, John Nyce, Tommy Davis, Robert Taylor, Eugene Hoskins, Clarence Moore. SECOND ROW: Stanley Adkins, William Christman, Jim Guthrie, Larry Colle, John Cress, Frank Toombs, Bob Kelley, Clifford Tellis, Jack Brown. FRONT ROW: Bill McCloskey, Ron Finley, Bobby Reynolds, Mike Shanahan, Rodney Ford, Mike Webster, Henderson Hill, Ygnacio Santellan, Louis Jones.

Track

Boys Achieve Individual Goals

Jack Webber
Head Coach

Daily workouts on second floor gradually shape up our track men for the task ahead. Hurdles are placed in the hall, enabling practice on form and timing. Ropes are let down in the boys gym giving our pole vaulters a chance to tone up their muscles. High jumpers land on mats and our shot-putters toss a special shot. As the weather changes our track men are vigorously at work awaiting outdoor track season.

During late August, a group of boys began a vigorous training program under the supervision of Coach Fields. When finished, this training would enable them to withstand the torturous task of running cross country. With only a few of last year's lettermen leaving, a strong, young nucleus was left. This year's team led by Bob Kelley, Henderson Hill, Mike Shanahan, and Roosevelt Collins, made a good showing with a 5-5 record, finishing third in the city. The junior varsity however, took a clean sweep of meets, and came out first in the city. Taking a glance at next year's team, it should be strong, and represent East well.

WAITING FOR THEIR TURN TO RUN, Bob Kelley and Henderson Hill watch from the crowd.

Cross Country

Self-Discipline Builds Stamina

Varsity

BACK ROW: Coach Fields, Henderson Hill, Bob Kelley, Bob Reynolds, Frank Toombs. FRONT ROW: Carl Ellis, Ygnacio Santellan, Louis Jones, Tommy Davis, Willie Jones.

Junior Varsity

BACK ROW: Coach Fields, Mike Webster, John Nyce, Bob Taylor, Carl Ellis. FRONT ROW: Ygnacio Santellan, Louis Jones, Tommy Davis, Charles Madlock, Willie Jones.

UP AND OVER goes Bobby Reynolds at the meet against Paseo.

REPRESENTING EAST IN THE BIG EIGHT Mike Shanahan ran the 60 yard dash.

EAST'S DISTANCE MEN: Henderson Hill, Tom Davis, Frank Toombs, and Louis Jones.

Big Eight

Abilities Are Tested in Competition

EIGHT-LAP RELAY TEAM: Henderson Hill, Mike Webster, Frank Toombs, Mike Shanahan.

The Big Eight track meet, held in the Municipal Auditorium, officially opens the spring track season. In this meet the best from the Kansas City high schools come together to test their ability. This year our Bears, backed by Henderson Hill, Frank Toombs, and many others, fought for a hard earned fourth place.

WHILE RON FINLEY KEEPS A WATCHFUL EYE, Bill McCloskey is busy at work tossing the shot put.

A series of indoor track meets were held at the "Cow Palace" or what is more commonly known as the American Royal Building. East ran four meets, Central, Manual, Ruskin, and Paseo. In these meets our weak points, hurdles and field events, showed up. Running was our best game. In all four meets, East runners won or placed in almost every running event. With this knowledge, our cindermen look ahead to the outdoor season.

Indoor Track

Workouts Strengthen for Outdoor Contests

IN A BLUR, Rodger Springs sails over the high jump bar.

AS ALWAYS, Coach Nichols shouts words of encouragement to his sprinters.

ON HIS WAY OVER THE BAR, this vaulter practices for his next meet.

FULL OF ENERGY, these trackmen wait their turn in the blocks.

CHECKING THEIR TIMES WITH COACH WINEGAR, these freshmen strive to improve their speed.

Track and Field

Skill Grows Through Constant Practice

WITH A FORCEFUL UMPH, Ron Finley heaves the shot put farther out.

KEEPING RELAXED, these trackmen pass time between events.

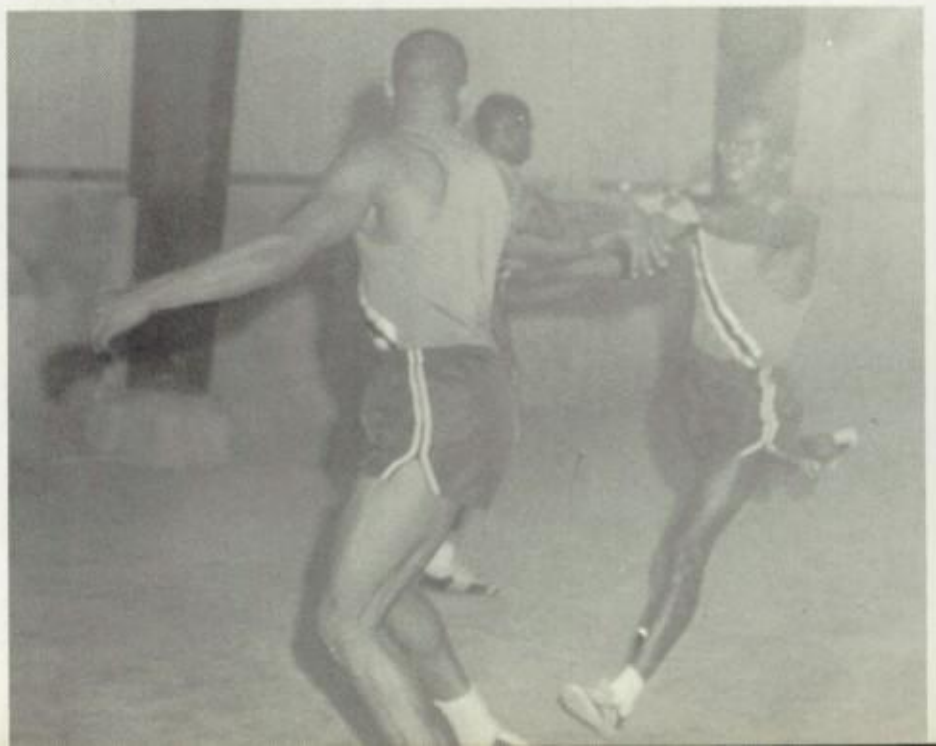

STRETCHING OUT WITH THE BATON, Frank Toombs passes off to Bob Kelley during the six-lap relay.

TO BREAK THE RECORD, Bob Kelley makes a final lunge at the tape.

DISCUSSING RACES AND CHECKING TIMES, these boys gather around the coaches.

WATCHING HIS SHOT PUT SAIL high into the air, Bill McCloskey tries to better his first throw.

Track and Field

Teamwork Develops Through Experience

POLE VAULTING puts Darrel Wright in an awkward position as he attempts to clear the bar.

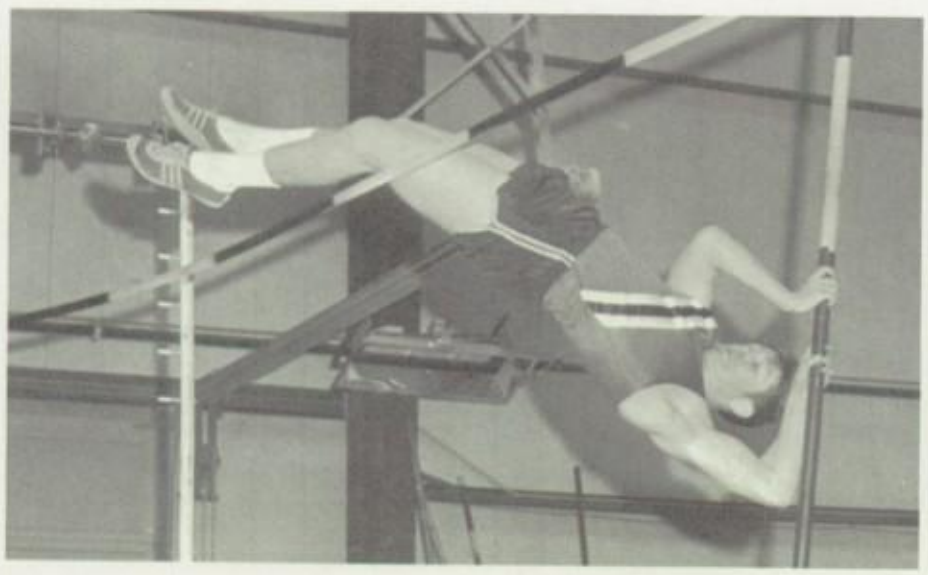

WITH A LONG STEP, Clifford Tellis clears a hurdle during practice.

TRYING TO GET A PIN, John Mangum applies a cross body press.

Wrestling, a new sport at East this year, gave our Bears the chance to show their individual strength and timing. Coached by Mr. Fisher, our Bears finished with an 8-3 record. Considering this was the first year for wrestling, this is a very impressive record. Led by John Cress, Joe Eagan, and Frank Toombs, our wrestlers beat the Southwest Indians, considered by many to be the tops in the city. With the loss of only two wrestlers, Coach Fisher looks ahead to next year's team with pleasure. He feels the whole team will be improved.

Wrestling Team

Individual Abilities Produce Victories

BACK ROW: Chester Roland, Gerald Scott, Paul Etherton, William Chrisman, Frank White, Ricky Holbert, Les Morgan, Kenneth Huffman, Coach Fisher. SECOND ROW: John Cress, Perry Taylor, Gary Corbin, Bernard Formella, Paul Angotti, Wesley McGee. FRONT ROW: Charles Berry, Gary Toombs, John Magnum, Frank Toombs, Bob Osborn, Joe Egan.

Rat

BACK ROW: Coach Mabbott, Gene Nelson, Jim Jackson, Harvey Fish, Joe Jackson, Mike Pitts, Earl Craig, Rick Seidelman, Bill Reneau. FRONT ROW: Randy Kratschmer, Dave Barnhill, Chris Bales, Lee Scott, Joe Cunningham, Gary Cox, Bob Allen.

Swimming Team

Team Effort Is Stressed

The East swimming team closed its season with a 4-5 record. Although they lost more than they won, the losses were to rated opponents. Swimming against Southwest and other top-rated schools, we can be proud of our Bears in the fact that they were able to turn down four of the area's top teams. Working hard in both morning and afternoon workouts, the Bears efforts were put to good use as they broke seven records this year. The city meet was held at East this year. Our Bears finished fifth in the city. Coach Mabbott looks forward to a good, strong team next year as he is losing only two lettermen.

WITH THE USE OF PAST RECORDS, these swimmers set new goals.

Battalion Executive
George Criswell

Supply Officer
Jack Frost

Battalion Commander
Warren Woods

Intelligence Officer
Wesley Turner

Administration Officer
Ronald Armstrong

Sergeant Major
Melvin Miller

Operation Officer
Joe Eagan

WORKING AT HIS DESK, Sgt. Lowe is planning another busy day for the cadets.

Military Instructor
Sgt. Lowe

Military Training

R.O.T.C. Strives for Leaders.

The R.O.T.C. program, having been set up by the Department of the Army after World War I, is unequaled in its scope and purpose. The program is governed by the cadet leaders who have a military training personnel, Sgt. Lowe, over them.

The Battalion Staff is made up of the Battalion Commander, Executive Officer, Operation Officer, Intelligence Officer, Administration Officer, Supply Officer and a Sergeant Major.

Sgt. Lowe, a Master Sergeant in the U.S. Army, has been the R.O.T.C. instructor at East for the past two years. Sgt. Lowe is in one of these three places most of the time, classes, field, and rifle range. He has many duties to perform to teach the cadet leaders how to run a Battalion smoothly and efficiently. He has taught the boys the meaning of the words discipline and honor.

Rifle Team Commander
Warren Woods

RIFLE TEAM. Kenneth Minor, Warren Woods, Melvin Miller, John Anderson.

Platoon Leader
Charles Davis

Company Commander
Brad Ewart

Platoon Leader
Henry Savwoir

Company "A"

Classes Drive fo

John Anderson
Warren Franks

Jerry Baker
Ronald Friedley

Steve Bowling
Benny Jackson

Frank Esteban
Pat McVey

Alfred Ewing
Kenneth Minor

Melvin Overbay

Anthony Peoples
Steve Tomblinson

Cledis Roberts
Charles Vivian

Ygnacio Santellan
Jerry Weimer

Al Sullivan
Nick Wolfe

Military Discipline.

AFTER HAVING RECEIVED THE CHICAGO TRIBUNE AWARD, Jerry Baker shakes hands with Mr. Dickson.

ATTENTIVELY LISTENING TO A LECTURE, these cadets are trained in discipline.

Platoon Leader
Gary Morris

Company Commander
Steve Offutt

Platoon Leader
Gordon Wilson

Company "B"

Cadets Work fo

James Armstrong
Claude Bryant

James Barnes
William Cox

Steve Blaker
Larry Drake

Gordon Brazzell
Virgel Duren

Earnest Echoes

Danny Fenson
Billy Ross

Jim Frost
Rudolph Smith

Ira Kendall
John Sook

Andrew Moore
Walter Tellis

Mike McVey
William Trussell

Responsibility and Honor.

STANDING AT ATTENTION, these R.O.T.C. boys are ready for an inspection.

RUNNING A FILM, is one of the things an officer does for the cadets.

Attendants

TOP
Sharon Dunn

MIDDLE
Marty Baker

BOTTOM
Christine Polachowski

R.O.T.C. Queen

Lavonna Welsh

19
66

Activities

"BOBBING HEADS" provide amusement for these girls.

"I'M FLYING!" exclaims Vickie Hawn as Miss Williams looks on.

Girls' Sports

Girls Develop

Aside from vigorous class sports, the fifth hour freshman gym class planned many extracurricular activities. Among projects planned were a group routine for the Outburst, a Christmas program, and various money-making projects for a trip in the spring. Under the guidance of Miss Williams, all had an enjoyable and rewarding year.

BACK ROW: Marilyn Durbin, Pat Krawczyk, Diane Mullins, Ann Proctor, Shelley Daniels, Pat Cunningham, Cheryl Hall, Valerie Shanahan, Janet Roberts, Nancy Griffin, Candy Maxey, Carol Craft, Vickie Hawn. THIRD ROW: June Loftin, Joyce Evans, Julie McCloskey, Miss Williams, Kathy Gulick, Peggy Monroe, Brenda McCoy, Pat Manning, Brenda Goodell, Debbie Williams, Tanya Sousley. SECOND ROW: Pam Constance, Sandy Lasswell, Vera Miller, Terry Parrish, Cheryl Austin, Eula Cook, Carol Beckett, Saron Jurd, Mary Stalsworth, Debbie Manbeck, Cindy Robinson. FIRST ROW: Jennie Fredricks, Linda Butner, Debbie Olsen, Debbie Berry, Kathy Green, Ruth Janes.

STARTING THE GAME OFF WITH A BULLY, these girls get ready for a really tough game.

Skills in Accelerated Gym.

To be a participant of the 7th hour Gym Class, one must be at least a Sophomore and possess outstanding ability in sports. Throughout the year the girls spend long class hours perfecting techniques in basketball, field hockey, volleyball, vaulting and swimming. For those who wish activities out of class, there are intramurals. Sports-days provide competition throughout the area schools.

BACK ROW: Thea Paden, Shirlene Smith, Johnnie Toombs, Willa Rinkenbaugh, Jean Davis, Donna Adams, Linda Holmes. THIRD ROW: Jenese Guthrie, Rosemary Hicklin, Kay Kinney, Patty Tittle, Mary Bryan, Karen Ross, Joyce Gordon, Loretta Stark. SECOND ROW: Claudia Edwards, Virginia Doran, Sue Ash, Miss Small, Sheila Carrasco. SEATED: Karen Thompson, Teresa Monroe, Beverly Parks, Brenda Frazier, Alice Toombs, Sheila Dunn, Olga Davis.

"HURRY AND TAKE IT BEFORE I FALL," says Claudia Edwards as she does an arabesque.

"WHERE'S MISS SMALL?" says Connie Griffin to Claudia Edwards.

"BEDLAM BREAKS LOOSE" as the student faculty volleyball game draws to a close.

Athenians

Ability and Sportsmanship Are Stressed

Phebe Bumgardner
1st Semester President

Miss Small
Sponsor

Judy Upp
2nd Semester President

Athenians, an organization for girls interested in athletics, began this year with an enthusiastic list of activities. Their main goal was to combine ability and skill with sportsmanship by promoting a Junior-Senior Basketball game, and a Student-Faculty Volleyball game.

Through the efforts of a dedicated Sponsor and energetic girls, Athenians concluded a rewarding year.

SECOND ROW: Elizabeth Christman, Claudia Edwards, Valerie Shanahan, Diane Raines, Cindy Smith, Carol Craft, Janet Roberts, Cindy McCorkle, Connie Griffin, Linda Ragan, Jackie Bears, Norma Hinebaugh, Phebe Bumgardner. FIRST ROW: Rosie Valdenueva, Joyce Gordon, Janie Henderson, Ernestine Gordon, Debbie Pendleton, Sue Ash, Linda Cunningham, Carol Becket, Diana Sutherlin, Judy Upp.

BACK ROW: Cindy McCorkle, Geneva Anderson, Cindy Tankersley, Diane Raines, Pat Reardon, Judy Wymore. SECOND ROW: Vickie Hawn, Diana Reed, Rosemary Hicklin, Carla McAvan, Susan Porter, Deanna Davis, Jennie Fredricks, Linda Pinckney. FRONT ROW: Debbie Olsen, Jeanne McGhee, Barbara Krouse, Jo Ann Ogrizovich, Pam Archer, Lavonna Welsh, Willa Rinkenbaugh.

Sea Nymphs

Swimmers Develop Poise and Grace.

The Sea Nymphs spend many long and tiring hours in the poolroom striving for perfection. For the annual swim show, the big event of the year, the girls choose their own music and work out their own routines. Synchronized swimming is their goal in group numbers. After their first performance in a show, the new members, called guppies, become Sea Nymphs.

Miss Small
Sponsor

Willa Rinkenbaugh
President

A COMBINATION OF PRECISION AND COORDINATION is essential for this dive, performed by Cindy McCorkle.

BARBARA KROUSE ANTICIPATES A SPLASH as she bounces off the board.

Patty Weiss
1st Semester
President

Miss Williams
Sponsor

BACK ROW: Rhonda Murphy, Sharon Sloan, Cheryl Hall, Marilyn Du
Duncan, Debbie Manbeck, Vickie Hawn, Teresa Koelling, Cheryl McCain, Je
Elizabeth Lebioda, Margaret Edwards, Norma Hinebaugh, Frank Esteban, Al
Miss Williams. THIRD ROW: Marsha Brady, Candy Maxey, Shirley Pai
Kathy Burnett, Carol Beckett, Glenda Buhr, Sandy Morgan, Mary Stalsw
Shelley Daniels, Becky Grady, Cheryl Austin, Nancy Bailey, Maria Bryan, J
Welsh, Paula Lynn, Claudia Edwards, Susan Hunt, Debi Merlo, Jane Hat

UNDYING SPIRIT FOR OUR ATHLETES is shown by these enthusiastic Pep Club members and fans.

Pep Club

Loyal Bears Boos

The Pep Club, under the sponsorship of Miss Williams and Mr. Calwell, is an organization dedicated to the promotion of school spirit and a winning team. Meetings are held every Monday evening after school, and cheers can often be heard echoing through the halls. Membership is open to both boys and girls, and more boys have begun to join this year. Outfits consist of black skirts or black slacks and sweaters split into two colors, green and black.

chard Clark, Jennie Katz, Teresa Monroe, Peggy Monroe, Denise Ragan, Sherry
ederick. FOURTH ROW: Gloria Hensley, Jeanette Crumpley, Margie Houser,
len, Karen Reynolds, Janet Hendricks, Debbie Pyle, Joyce Wilson, Patty Weiss,
nita Welsh, Donna Brubeck, Alice Toombs, Frances Houser, Debbie Olsen,
orgia Martines, Kathy Bales. SECOND ROW: Ernestine Gordon, Alice Nirschl,
ubeck, Anne Proctor, Nancy Vosseler, Joyce Gordon. FRONT ROW: Lavonna
linda Foster, Dian Johnson.

Becky Grady
2nd Semester
President

Mr. Calwell
Co-Sponsor

Our Athletes

Pep Club has many activities in which it participates or sponsors. Several fund-raising projects include car washes, bake sales, and selling badges. The badges are new this year, but are fast catching in interest. Each month, Pep Club crowns Miss Peppy, the girl who has shown the most spirit at the games. She receives a crown which she wears until she crowns Miss Peppy for the next month. This year, Pep Club sponsored a fight song contest.

"I NOW CROWN YOU MISS PEPPY FOR FEBRUARY," says Kay Kinney to Cheryl McCain.

TOP ROW: Lavonna Welsh, Paula Lynn, Claudia Edwards, Susan Hunt, Debi Merlo.

Before the Bleachers

Cheerleaders Promote

Paula Lynn

Debi Merlo

Claudia Edwards

Susan Hunt
Captain

Lavonna Welsh

BOTTOM ROW: Belinda Foster, Marilyn Butler, Jane Hatchitt, Dian Johnson.

School Spirit

Belinda Foster

Dian Johnson

Marilyn Butler

Mascot
Sarah Chewning

Jane Hatchitt
Captain

REPRESENTATIVES WERE ORGANIZED INTO COMMITTEES for mixers, assemblies, corridor, and campus projects.

Mr. Hommes
Sponsor

Patty Weiss
President

Terry McCullough
First Vice-President

Thea Junkins
Second Vice-President

Student Council

Student Representative

Under the leadership of Patty Weiss, the first semester student council carried out the duty of governing the student body. Among the projects of this group was the twelfth annual homecoming and the organization of the 1965-1966 Student Directory. East also joined the Missouri Association of Student Councils and our representatives attended regional conventions.

BACK ROW: Mark Davis, Mike Hinds, Judy Wymore, Brenda Nichols, Marilyn Blansett, Bob Nichols, Bob Allen, Dale Rothwell, Danny Kilgore, Iris Coffman, Patt Hill, Charles Smallwood, Mary Bradford, Karyn Rauber. THIRD ROW: Gale Waterman, Margaret Edwards, Frankie Houser, Julie Brown, Patti Tittle, Terry McCullough, Steve Blaker, Sam Moritz, Linda Peterson, Linda Decker, Dale Dombroski, Linda Bailey, Sharon Dunn, Diane Povenmire. SECOND ROW: Rosemary Hicklin, Bev Hunt, Susan Hall, Pat Krawczyk, Patty Weiss, Kay Elias, John Killion, Debbie Pyle, Lavonna Welsh, Jeanne Gardner, Penny Woodson, Alice Rodriguez. FRONT ROW: Debi Merlo, Susan Hunt, Denise Farrow, Linda Henning, Belinda Foster, Chester Roland, Sandy Goodwin, Marcella Godinez, John Demeke, Margaret Marks.

BACK ROW: Ira Kendall, Mike Bowman, Ralph Lackey, Jim Durigan, David Coleman, Rodger Seidelman, Tim Shoemaker, Doug Roberts, Warren Hawblitzel, John Brodhacker, Rebecca Jones, Iris Coffman, Phill Osborn. THIRD ROW: James Foster, Marilyn Durbin, Elenora Demeke, Connie Griffin, Gloria Hensley, Jo Atkins, Judy Hatchitt, Dawn Sousley, Sharon Sloan, Russell Hunt, Terry McCullough, Paulette Renshaw, Steve Blaker. SECOND ROW: Louis Jones, Risse Ann Paterson, Judy Wrenfrow, Kathryn Farnsworth, Earl Cross, Dave Stalsworth, Stan Clark, Mike Rodriguez, Joe Ekstrom, Barbara Smith, Jean Davis, Diana Reed, Diane Povenmire. FRONT ROW: Barbara Church, Helen Polachowski, Kay Elias, Becky Duncan, Chris Polachowski, Nadine Anderson, Nancy Smith, Paula Lynn, Cathy Airington, Kathy Killion, Donna Ault, Russell Davis, William Beecher.

Fulfill School Needs

Dawn Sousley led the second semester student council. One of their most important activities was fund-raising projects for a foreign exchange student, with the goal of getting an exchange student for the 1967-68 school year. Members of East's student council were chosen to serve on the executive board of ALSAC. In May, the second semester group sponsored the Bears (A-GO-GO.)

Miss Wolfe
Co-sponsor

BEFORE BEGINNING THE MEETING, President Dawn Sousley reads suggestions made by the other officers.

Dawn Sousley
President

Terry McCullough
First Vice-President

Christine Polachowski
Second Vice-President

BACK ROW: Judy Wymore, Fred Angotti, David Coleman, Clarence Moore, John Colle, Tim Shoemaker, Michael Osborn, Doug Roberts, Warren Hawblitzel, Kent Hoover, Don Doughty, Joe Cunningham. THIRD ROW: Mack Thomas, Ira Kendall, Gwen Tiffany, Connie Griffin, Pat Krawczyk, Dennis Clark, Karen Sloan, Claudia Edwards, Kay Kinney, Dian Gallagher, Carol Craft, Karen McCain, Alice Van Cleave, Maralyn Butler. SECOND ROW: Phebe Bumgardner, Mary Highfill, Linda Carroll, Cheryl Cassity, Barbara Krouse, Pat Coleman, Carol Ebert, Joy Smith, Margarita Santellan, Diana Reed, Paul French, Donna Weiss, Joyce Wilson. FRONT ROW: Larry Langston, Joyce Gordon, Karen Osborn, Joyce Gillmore, Ernestine Gordon, Pamela Archer, Pat Thoeni, Lora Soldi, Judy Brubeck, Vickie Weiss, Marcella Robinson, Pat Mudd.

Red Cross

Students Serve Those in Need.

Judy Wymore
President

Mr. Denton
Sponsor

The East High Red Cross was busy in several ways this year. At Christmas a needy family was adopted and provided for through contributions from the student body. As in previous years, East students staged a variety show for the patients of Veterans' Hospital. Through the Red Cross, East students were able to contribute to the welfare of our community.

BACK ROW: Mary Ann Smith, Donna Brown, Judy Wymore, David Coleman, Clarence Moore, Kent Hoover, Gloria Krysa, Fred Angotti, Jim Lopez, Karen Ross, Marilyn Blansett. THIRD ROW: Deanna Davis, Maralyn Butler, Sharron Tune, Mary Middleton, Karen McCain, Carol Ebert, Kay Kinney, Helen Rupniewski, Pat Krawczyk, Loyce Cook, Marsha Cunningham. SECOND ROW: Cheryl Cassity, JoAnn Grunwald, Mary Uptegrove, Diana Reed, Alice Van Cleave, Bob Johnson, Mary Highfill, John Killion, Peggy Lynn, Nancy Bailey, Donna Weiss. FRONT ROW: Jerry Walker, Larry Langston, Victor Davis, Billy Eckenroed, Larry Davis, Margarita Santellan, Karen Osborn, Georgia Dedrick, Joyce Gillmore, Vickie Weiss, Pat Mudd, Marcella Robinson.

MR. HESS DISCUSSES VARIOUS COLLEGE CATALOGUES with Frankie Houser and Mike Snow.

Altha Landes
1st Semester President

Linda Bales
2nd Semester President

Future Teachers

F.T.A. Members Learn About Teaching Profession

Future Teachers of America is an organization that assists students who are interested in teaching careers. This year FTA members were allowed to teach a group of children at McCoy School. In the spring they made a tour of area colleges, becoming acquainted with college life and learning of the opportunities that lie in the teaching field.

Mr. Hess
Sponsor

Miss McLaughlin
Co-sponsor

BACK ROW: Mr. Hess, Rick Clark, Mike Snow, Ron Finley, Phil Osbourn, Altha Landes, Linda Bales, Miss McLaughlin. FRONT ROW: Teresa Davis, Cathy Gulick, Debbie Olsen, Karen Osbourn, Marilyn Jolly, Kay Butler.

BACK ROW: Paula Lynn, Julie Brown, Susan Grower, Cheryl McCain, Patty Smith. FRONT ROW: Dian Johnson, Peggy Lynn, Diane Povenmire, Patty Weiss, Maralyn Butler.

Co-eds and Homemakers

Girls Prepare for Future Careers.

This year ten junior and senior girls were selected for membership in the One Hundred High School Girl's club, sponsored by the A.A.U.W., which helps the girls prepare for their college educations. By hearing speeches by college students, and by visiting the University of Missouri, Columbia, the girls became acquainted with what to expect from college.

Future Homemakers of America is a national organization for girls who are planning careers in home economics. Under the sponsorship of Mrs. Diener and Mrs. Gauldin and the leadership of President Ginny Shepard, FHA girls sold cookbooks and attended the state convention at Columbia. Many of the girls are also working on degrees of achievement.

STANDING: Joyce Hamblen, Ginny Shepard, Arlene Frost, Jo Stegeman, Becky Jones, Cheryl McCully, Liz Shanahan, Gloria Hensley, Phyliss Farris, Diana Coulson, Diana Hager, Bonita Jolly, Marilyn Jolly.

SEATED: Claudia Airington, Elizabeth Christman, Theresa Gartman, Jane Ogden, Sharon Pifer, Linda Bailey.

BACK ROW: Patty Weiss, Patty Smith, Charlie Luppens, Teresa Turowski, Maralyn Butler, Joyce Melton. SECOND ROW: Candy Warner, Lavonna Welsh. FRONT ROW: Gary Tebbets, Marcella Robinson, Jane Hatchitt, Carol Ebert, Deanna Davis, Cathy Airington, Mike Dailey.

Beta Sigma Chi

Business Club Serves East.

An honorary business service club was organized last fall by Miss Houtchens. The club is composed of business education students who aid the school and the faculty members. Business club members typed football, Outburst, and play programs, and made duplicates of any announcements, bulletins, and class material that organizations or teachers needed.

Service in the business club provided the members with training for possible careers in the business world. Besides learning necessary business techniques, they became familiar with the usage of many office machines. Each member also donated at least two hours weekly to club duties. The present goal of the club is to gain recognition by the National Honor Society.

Patty Smith
President

Miss Houtchens
Sponsor

DUPLICATES OF A SPECIAL ANNOUNCEMENT are produced by Candy Warner and Patty Smith.

A Peek into Space

'65 Outburst

"TAKE US TO YOUR LEADER!" say these Gemini Crickets.

A delightful and humorous Outburst was once more produced by Donovan Mabbott. The enthusiasm of the cast during rehearsals was only surpassed by their performance opening night. The unique theme of this year's Outburst, "Gemini Cricket," provided for an unlimited variety of acts.

The show was built around a hometown astronaut's departure from and return to earth. The town folk put on a great show in his honor.

"DID YOU SAY CHEESE?" smiles Cheryl Negus, swaying to the music of The Girl from Ipanema.

THESE STRANGE PEOPLE from another planet put on a baton dance for Mike Duffy and Paul Thomas.

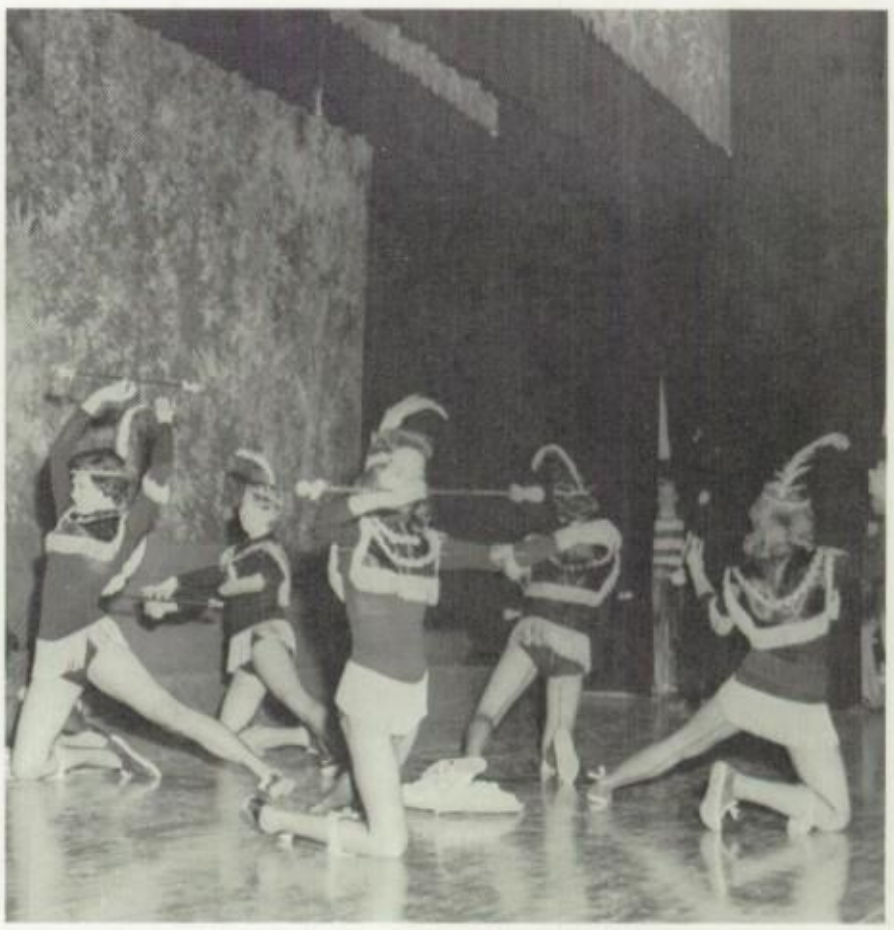

Blasts Off!

Among the acts presented were songs, line dances, and humorous skits. On the count of "three-two-one" the rocket soared into the air. Upon arriving at his destination, the astronaut was greeted by another show—this time put on by the inhabitants of the strange land.

The combined efforts of the students and members of the faculty helped to make the '65 outburst a soaring success.

"WHO ME, KING FOR A DAY?" exclaims Paul Thomas to astronaut Mike Duffy.

JEANNE McGHEE AND SUE FISHER sing along to an old-fashioned sing-a-long song.

BOYS AND GIRLS in Mr. Mabbott's music classes add a colorful act to the show.

BACK ROW: Tom Caudell, Danny Reed, Phillip Osborn, Robert Wade, Gary Ballinger, Steve Jones, Clarence Moore, Stanley McCoy, Robert Caldwell, Robert Harris, Charles Eckenroed, David Burkhardt. THIRD ROW: Beverly Louthain, Donna Hedburg, Brenda McCoy, Cindy Smith, Glen Williams, Marvin Miller, Clifford Tellis, Virgil Duren, Ronnie Walker, David Reed, George Criswell. SECOND ROW: Mr. Sell, Marcella Godinez, JoLynn Wood, Linda McKinney, Connie Clary, Lee Miller, Robert Schulze, Myron Smith, Jeffrey Nixon, Billy Eckenroed, Joetta Jones, Jerry Saddler. FRONT ROW: Cathy Gulick, Linda Bales, Cecilia Trowbridge.

At School Programs

Band Plays with Enthusiasm.

Band members, under the leadership of Mr. Sell, practice many long hours with their instruments in preparation for such events as: marching at Warrensburg, band contests, and playing for our own football games. Students learn and develop new techniques, and gain a knowledge of musical fundamentals.

Mr. Sell

STRUTTING HIGH AND TWIRLING THEIR BATONS are majorettes Cathy Gulick, Linda Bales, and Cecilia Trowbridge.

PRACTICE MAKES PERFECT as these band members demonstrate.

MR. SELL, AS THE GUEST CONDUCTOR, steps up to direct the Warrensburg band.

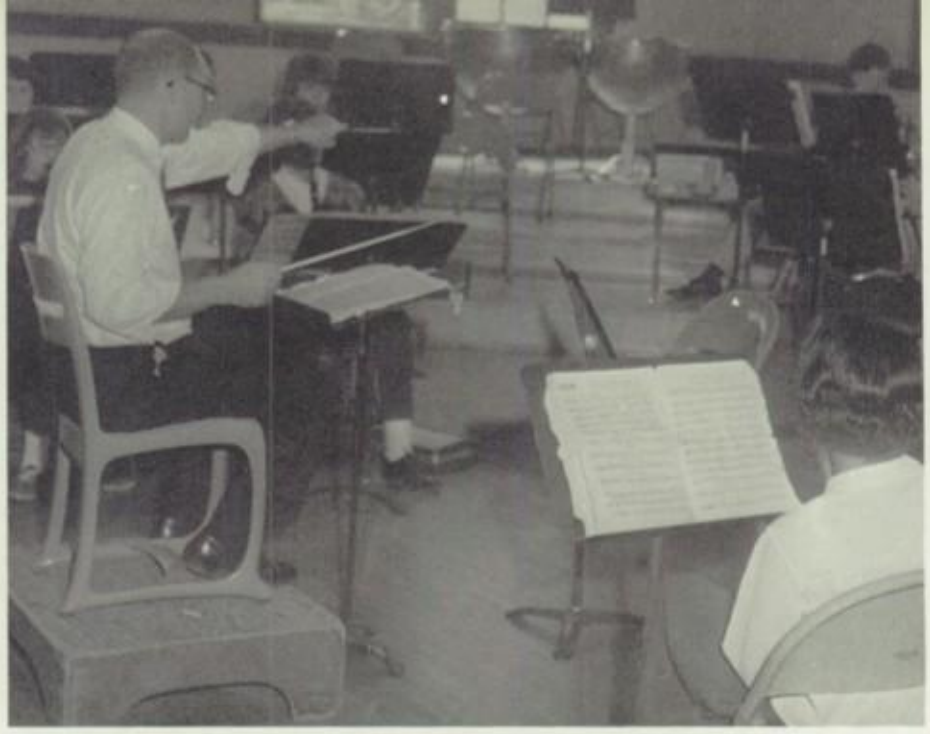

"I WISH YOU TRUMPET PLAYERS would learn to come in on the right beat!" reprimands Mr. Sell.

Instrumental Music

Orchestra Provides Harmony

The orchestra, also under the direction of Mr. Sell, consists mostly of string, woodwind, and percussion instruments, although it may contain members of the brass section. Rehearsals take up much of the time of orchestra members, as they strive to make their group one of the best in the city.

Orchestra plays for programs at various locations, and performs for Music in Review in the Spring. Along with learning basic facts about instrument playing, students have a chance to compete for first chair with others in their group. First chair player is the leader of his section until he is beaten.

BACK ROW: Steve Goddard, Diana Devereaux, Robert Wade, George Criswell, Robert Harris, David Burkhardt, Marvin Miller, Clifford Tellis. SECOND ROW: Melissa Frost, Ruth Janes, Cathy Gulick, Susan Hall, Jennie Frederick, Mary Price, Judy Wymore, Kenneth Williams, Sharon Bradford, Linda Bales, Barbara Harris. FRONT ROW: Willa Rinkenbaugh, Mary Reed, Marsha Matney, Pamella Archer, Ramona Guzman, Aledra Allen, Sylvia Rinkenbaugh, Claudia Scatliffe, Kay Butler, Margret Edwards, Deborah Northcutt.

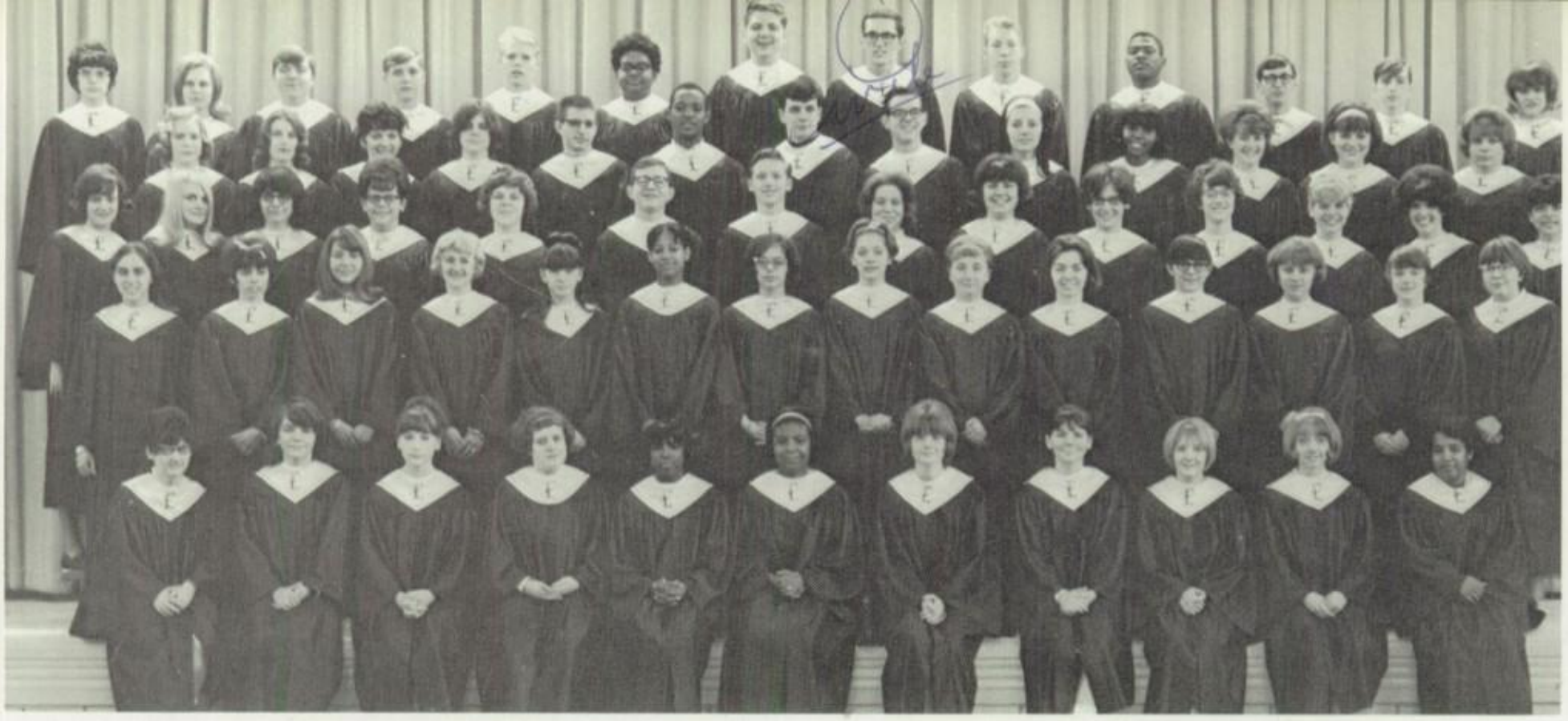

BACK ROW: Cynthia Tankersley, Judy Wymore, Gary Land, Larry Driskell, Kent Hoover, Debbie Owens, Kenny Lee, Mike Shanahan, Tom Woolery, Bob Kelley, Ricky Clark, Victor Smith, Yvonne Craig. FOURTH ROW: Ethel Springer, Linda Pifer, Shary Sprenger, Gina Panknin, Paul Whittemore, Vernon Crawford, Mike Chapman, Gary Tebbets, Linda Smith, Linda Ragan, Gwen Tiffany, Brenda Nichols, Kathy Allen. THIRD ROW: Candy Warner, Barbara McLaughlin, Sheila Carrasco, Cheryl McCain, Sheila Dunn, Clell Stephenson, John Greathouse, Connie Clary, Donna Powell, Julie Brown, Altha Landis, Nancy Smith, Cheryl Negus, Paula Lynn. SECOND ROW: Jeanne McGhee, Dian Johnson, Georgia Martines, Susan Hunt, Sandy Weeks, Claudia Scatliffe, Peggy Lynn, Nadine Anderson, Delene Jones, Linda Bailey, Kenny Simon, Donna Siegelen, Susan Linder, Opal Harris. FRONT ROW: Marcella Robinson, Donna Weiss, Sharon Bullard, Linda McKinney, Nedra Harrison, Myra Harvey, Claudia Airington, June Riggs, Pam Ballinger, Karen Myers, Olga Davis.

Music Department

Choirs Provide Vocal Entertainment.

Mrs. LaFayette

Vocal talent of potential artists in the field of music is developed and perfected through our music department. The A Cappella Choir and Girls' Choir give students a chance to perform for the audience. "Trial by Jury" was the main production of the music department along with the many assemblies.

BACK ROW: Brenda Ragan, Karen Rauber, Carolyn Hill, Sharon Ford, Susan Maners, Marsha Blansett, Pat Brown, Bonita Jolly, Sandy Coffman, Jametta Flemmons, Erma Davis. SECOND ROW: Mary Arnold, Carolyn Courtney, Rita White, Beverly Seevers, Johanna Potter, Susan Porter, Naomi Thompson, Kathy Rogers, Bobbie Livingston, Marilyn Bailey. FRONT ROW: Johnnie Toombs, Karen Towe, Cindy Casey, Sharon Bradford, Debbie Pyle, Becky Grady, Nancy Nader, Sandy Stone, Sharon Elmore.

Mr. Mabbott

Mrs. Fisher
Accompanist

DURING A MUSIC TEST, Mr. Mabbott holds up a note which students must identify.

8th and 9th Grade Music

Young Voices Are Enriched.

Mr. Mabbott's eighth and ninth grade music classes provide the beginning steps toward a musical career or a knowledge of music. Boys and girls new to the school and interested in singing may enroll in these classes. Mr. Mabbott's accompanist is Mrs. Fisher.

Students are instructed not only in the mechanics of music, such as notes, intervals, and keeping time, but also in the different instruments and interpretation of various musical compositions and composers. After Mr. Mabbott's classes, students may move up to choir.

MR. MABBOTT'S MUSIC CLASSES COMBINE to form a costumed choir for the Outburst.

PIERROT MOANS AND GROANS with pain as the culprit, Harlequin, chuckles with glee.

TWO SUITORS DISCUSS THEIR LOVE PROBLEMS as they stroll through the park together.

On Stage

Young Actors Display Talents

"COLUMBINE, I LOVE YOU!" cries Joe Cunningham, while maid Beth Huffman watches with disgust.

On the night of January 21, drama classes presented "The Wonder Hat." The play revolved about five characters — Punchinello, peddler; Harlequin, bachelor bored by women; Columbine, spinster in love with Harlequin; Pierrot, suitor of Columbine; and Margo, Columbine's maid. Harlequin stole a magic hat from Punchinello to escape Columbine, not knowing that Columbine had bought a shoe to make her attractive to men. Harlequin fell in love with Columbine, but was unable to remove his hat. The conclusion of the story was left to the imagination of the audience.

"WHERE ARE YOU? Give me back my hat!" shouts old peddler John Kennison, who has been tricked.

BACK ROW: Alda Price, Laura Rose, Mike Duffy, Jane McCarty, Marilyn Blansett, Kenny Lee, Clarence Bradshaw, Debbie Owens, Paul Thomas, Julie Palmer, Robert Davis, Joe Cunningham. SECOND ROW: Amy Sultzbaugh, John Kennison, Rick Clark, Richard Pence, Connie Griffin, Janice Pittman, Sandy Eubanks, Linda Huff, Susan Porter, Kathy Mundy, Linda Pinckney. FRONT ROW: Terry Eden, Dorothy Riggs, Linda Shelly, Belinda Foster, Ruth Haynes, Bill Cox, Sarah Chewning, Beth Huffman, Corinne Crouser, Mrs. McDonald.

Masqueraders

Students Perfect Acting Skills

This year Masqueraders, in co-operation with the music department, presented A Night of One Acts, their contribution being a play, The Wonder Hat. The actors also presented an all-school play, Letters to Lucerne. Mrs. McDonald, the sponsor, taught students various techniques for acting, costuming, directing, and make-up.

Beth Huffman

Mrs. McDonald

Linda Shelly

AT THE MASQUERADERS INITIATION, Linda Shelly presents Sarah Chewning with her pin.

HONORING THE NEW MEMBERS, these Masqueraders serve refreshments at the tea.

WORKING ON ANOTHER POSTER FOR PEP WEEK, Richard Pence consults Mrs. McDonald and Janice Pittman.

Mrs. McDonald

Speakers Bureau

Future Orators Are Trained

Giving students a chance to perfect their speaking abilities, the Speakers' Bureau goes further than just an ordinary speech class. Through the class, pupils broaden and develop the fundamentals they learned as speech students. Under the leadership of Mrs. McDonald, the 5th hour class studied parliamentary procedure, prepared debates, formed discussion groups, participated in contests, and organized a Pep Week to promote school spirit.

BACK ROW: Pat Brown, Richard Pence, John Troutman, Dave Lakin, Henderson Hill, Greg May, Claudia Edwards. FRONT ROW: Belinda Foster, Linda Pickney, Alda Price, Martha Coffman, Debi Owens, Janice Pittman, Joanne Roberts, Mrs. McDonald.

LEFT TO RIGHT: Larry Sousley, Mr. Michaels, Ronnie Marsh, Art Lawrence, Dean Johnson, Gary Land, Jack Blair, Bob Dopp.

In the Wings

Stage Crew Makes the Scenes

Mr. Michaels
Sponsor

Art Lawrence
Captain

BRAWN RATHER THAN BRAINS makes the job easier for these stage crew members.

Although seldom seen, the stage crew carries out its duties in making our school programs a success. With the help of the stage crew, programs can be produced that the audience will enjoy. Often these boys donate many hours of their time to make sure the stage is set so the performances can run smoothly.

Mr. Michaels, sponsor, leads and directs these boys in their job of lighting, sound effects, curtains, and props. Under his guidance, the stage crew learns the fundamentals of program production.

LOCKER PROCTORS—Linda Pifer, Helen Reynolds.

BANK PROCTORS—Paula Lynn, Marcella Robinson, Glenda Tally, Cathy Airington.

The locker proctors under Mr. Day and Mr. Stiegler see that locker cards are kept in order.

With the guidance of Mrs. Offield, the bank proctors handle school funds and deposits.

Girls in the office assist with filing, recording, and running errands.

Gym Proctors check to see that lockers are locked, and operate a lost and found department for girls' belongings.

Proctors

Students Aid in

OFFICE PROCTORS—Linda Huff, Bonnie Osbourne, Lana Hefner.

GYM PROCTORS—BACK ROW: Linda Cunningham, Cindy Tankersley, Claudia Edwards. SECOND ROW: Norma Hinebaugh, Nadine Anderson, Donna Harris. FRONT ROW: Susan Porter, Connie Griffin, Sheila Sales.

BACK ROW: Kent Hoover, Jack Melton, Larry Downs, Mike Gallagher, John Barber, Jerry Walker, Ron Morrow, Steve Hicks, Charles Luppens, Steve Offutt, John McGarity, Warren Hawblitzel, Virgil Weygandt. FIFTH ROW: Jack Blair, Richard Tuey, William Christman, Dennis Kleyh, Clarence Bradshaw, Ransom Bumgardner, Robert Cooper, Bob Reynolds, Roy McDaniel, Chris Bales, Art Lawrence, Doug Roberts. FOURTH ROW: Gary May, Bob Gillespie, Paul Thomas, Gary Tebbets, Danny Feeney, Reece Pouncil, Claude Carson, Bob Kelley, Don Crist, Darell Wright, Lester Davis, Randy Epperson, Eddie Vaughn, Larry Hahs. THIRD ROW: Larry Sousley, Mike Dailey, Richard Clark, Larry Lackey, Mike Webster, Gary Stokes, Monte Miller, Chip Woods, Bob Davis, Eric Smith, Robert Dopp, Roger Ewing, Tom Drake, Gary Land. SECOND ROW: Mike Goldsworthy, Tome Wolfe, Bill Fields, Richard Phelps, Eddie Bousman, Mike Chapman, Larry Driskell, Clell Stephenson, Steve Irwin, David Sousley, Mike Pitts, Mike Daniel, Dean Johnson, Stanley Atkins, Bob Olsen. FRONT ROW: Joe Eagan, Mike Baker, Gary Shelley, Danny Clark, Susan Hunt, Henderson Hill, Linda Huff, JoAnn Grunwald, Ron Marsh, Terry McCullough, John Killion, Charles Barry.

Various Jobs

BACK ROW: Pat Thoeni, Diana Hagen, Carolyn Hill, Cindy Mills, Helen Murdoch, R.N. Brenda Nichols, Linda Walby, Mary Price. SECOND ROW: Kathy Carboneau, Janice Pittman. FIRST ROW: Terri McCall, Eula Cook, Linda Loftin, David Durbin, Terry Eden, Donna Copenhaver.

Able-bodied health proctors remain on constant alert, prepared to tackle any casualty. Under the leadership of Mrs. Murdoch, students acquire experienced instruction as to the use of first aid. The opportunity often aids students in the decision of a medical career.

Cafeteria proctors and workers cooperate with the cafeteria ladies in selling sandwiches and in the controlling and formation of hungry students in the lunch lines.

"YOU CALL THIS WORK?" says cafeteria worker, Larry Stegner as he collects potato chip money.

SEARS HAS EVERYTHING including Joylene Leftridge who works there as key punch operator.

JOE WINGATE WORKS as mail clerk at Vernon Law Book.

C. O. E.

On-the-Job Training Lead

PRICING IS THE JOB of Connie Crosby as she works at Burstein Applebee.

REPRODUCING BLUEPRINTS is just one of the tasks included in Dell Anderson's job at Midstate Ornamental Company.

BECKY DUNCAN AND PAM REARDON thumb through pricing books at Burstein Applebee.

FIFTH HOUR CLASS—STANDING: Leroy Riggs, Mr. Galler. SITTING: Ronnie Perry, Ronnie Vernon, Linda Siddall.

to Future Occupations

"WHO DOES THIS PACKAGE GO TO?" wonders Riley Bell, a shipping clerk at Sears, Roebuck and Co.

"WHICH BOOK WOULD YOU LIKE?" asks salesgirl Marilyn Foster, working at Kline's Department Store.

AT HIS JOB AS SHIPPING CLERK at Borel Jewelry Company, Fred Lewis seals a parcel.

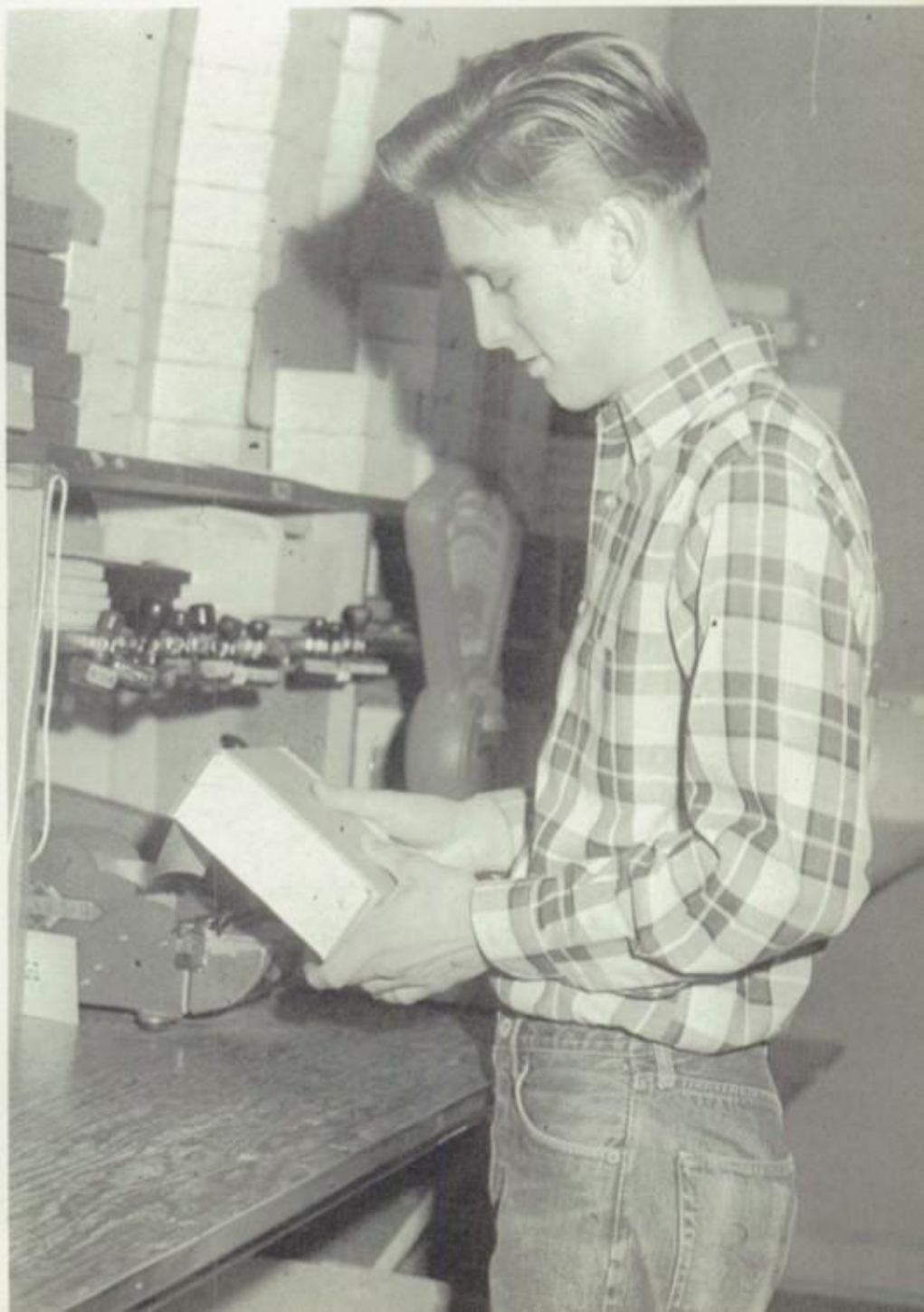

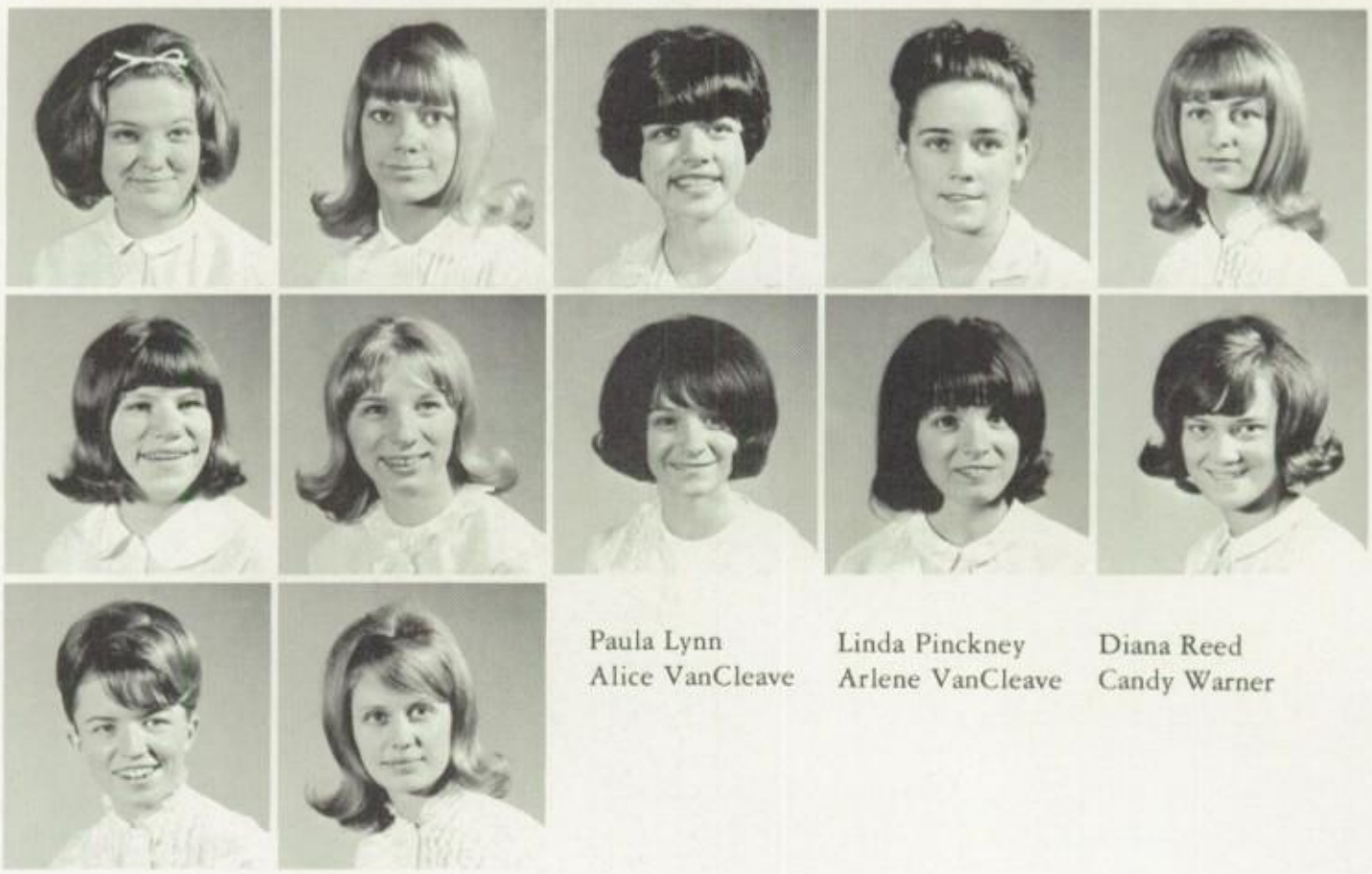

Paula Lynn
Alice VanCleave

Linda Pinckney
Arlene VanCleave

Diana Reed
Candy Warner

Carolyn Hill
Willa Rinkenbaugh
Lavonna Welsh

Linda Holmes
Glenda Tally
Judy Wymore

Road Agents and Angels

Car Clubs Combine to

LEARNING HOW TO CHANGE A TIRE, the Road Agents supervise the Road Angels.

1st Semester Officers		2nd Semester Officers
Lavonna Welsh	President	Arlene VanCleave
Judy Wymore	Vice-President .	Alice VanCleave
Candy Warner	Secretary	Lavonna Welsh
Diana Reed	Treasurer	Candy Warner
Alice VanCleave	Sgt.-at-Arms	Linda Walby
Arlene VanCleave ...	Reporter	Glenda Tally
Willa Rinkenbaugh ..	Road Angel	Judy Wymore

1st Semester Officers		2nd Semester Officers
Roy McDaniel	President	John Barber
Dan Clark	Vice-President	Doug Roberts
Binky Fields	Secretary	Larry Hahs
John Killion	Treasurer	John Killion
John Barber	Sgt-at-Arms	Paul Angotti
Paul Angotti	Reporter	Dan Clark

HOLDING ANOTHER MEETING TOGETHER, the Road Angels and Agents work to build a better club.

Increase Driving Skills

Fred Angotti	Paul Angotti	John Barber	Danny Clark	Stan Clark
Larry Hahs	Tim Hite	Kent Hoover	Bob Johnson	John Killion
Jim Lopez	Roy McDaniel	Richard Pence	Tim Shoemaker	Tom Wolfe

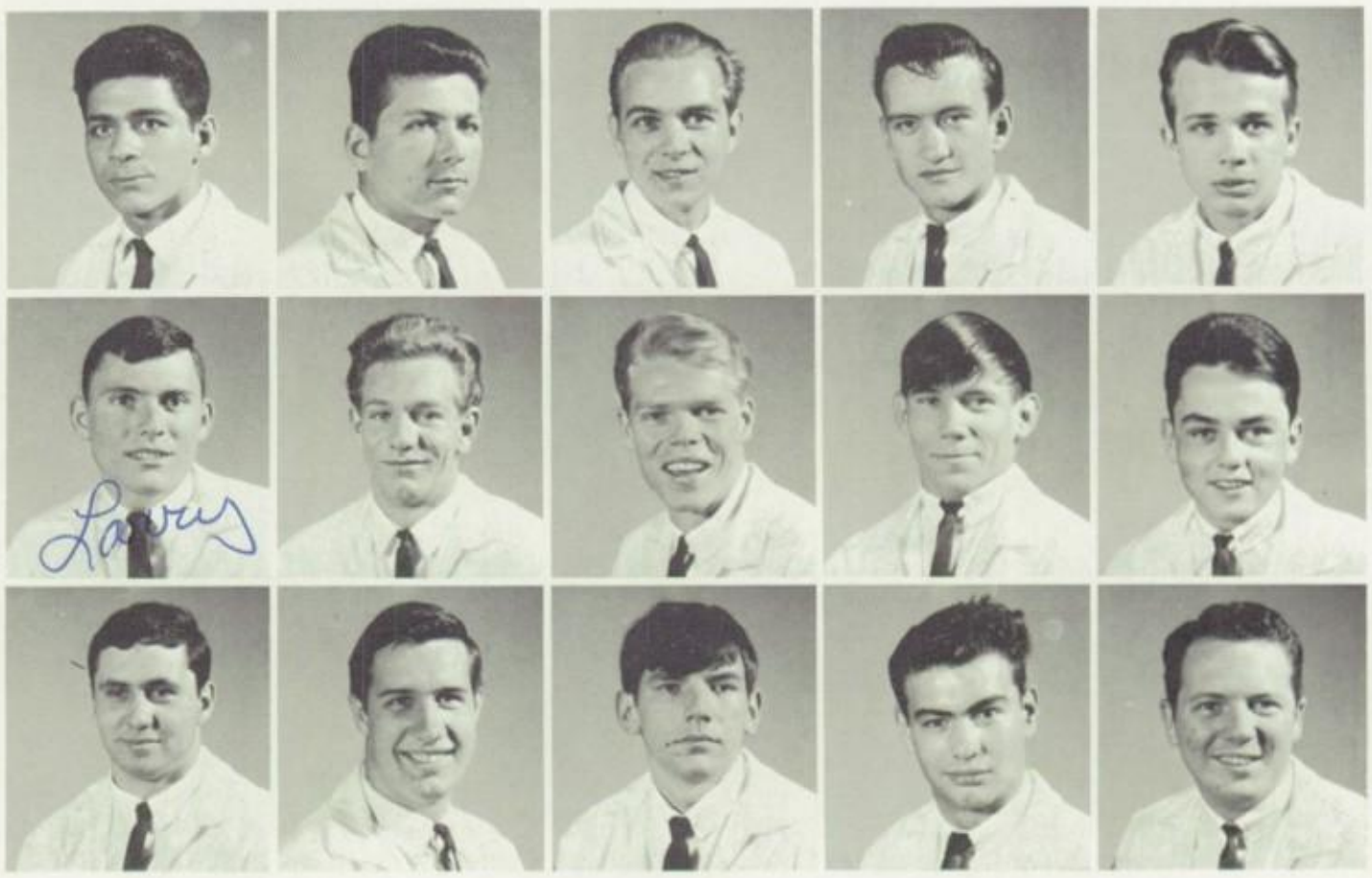

TRYING TO GET PAST TWO without touching the sides, two Driver Ed students take the steadiness test.

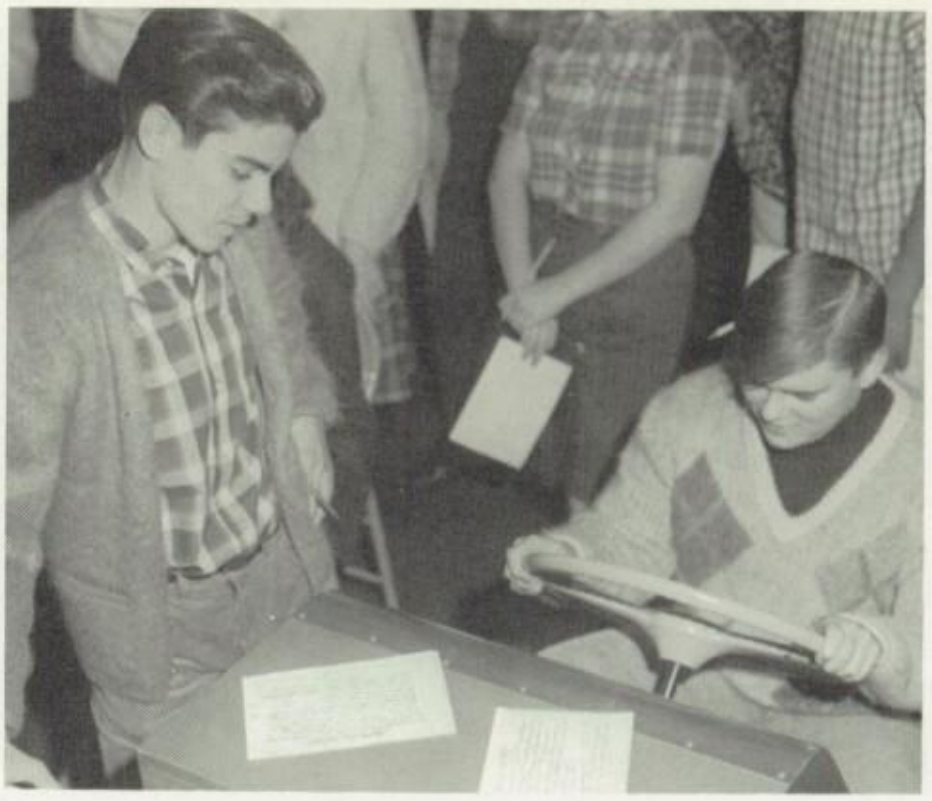

"I THOUGHT I HAD IT MASTERED," complains Scott Davis to Billy Reneau after turning left instead of right.

A.D.E.

Students Learn Driving Skills

Mr. James Dickson

Mr. Doug Roether

Adult Driver Education, or A.D.E. as it is often called, is a one-semester subject. It trains students in the fundamentals of driving a car and the rules of traffic safety. This year, the Driver Education program was under direction of Mr. Doug Roether, Mr. James Dickson, and a new member of the faculty, Mr. Guy Burton.

WATCHING FOR THE MARKERS out of the corners of her eyes is one of Mr. Dickson's pupils.

"WHO'S NEXT?" says Mr. Burton, preparing to test students on night vision.

BACK ROW: Pat Cunningham, Tanya Sousley, David Coleman, Bob Allen, Ron Marsh, David Sousley, Roy McDaniel, Mike Gallagher. FRONT ROW: Denise Farrow, JoAnn Ogrizovich, Sarah Duncan, Billy Reneau, Dian Gallagher, Brenda Shephard, Tom Wolfe, Maralyn Butler, Joy Leftridge.

Bears' Den

Teens Find Recreation

Every week on Thursday evening, Bears' Den provides a form of relaxation for teenagers. Teentown is a mixer held at the College Heights Methodist Church. Boys and girls are entertained by the music of various bands and singers. They may dance or just stand around and talk to their friends. The highlight of the year for Bears' Den members is the crowning of the Snowball Queen. This year, the honor was bestowed upon Maralyn Butler, escorted by Dave Lakin.

QUEEN CANDIDATES AND THEIR ESCORTS anxiously await the results of the voting.

YOUNG COUPLES DANCE SLOWLY to the music of the Classics.

MIKE CHAPMAN AND JUDY WYMORE take time out from this dance to rest their feet.

Attendants

TOP
Candy Warner

LEFT
Becky Duncan

RIGHT
Mary Rupniewski

BOTTOM
Joylene Leftridge

Snowball Queen

Maralyn Butler

BACK ROW: Robin Kratschmer, Cynthia Tankersley, Diane Raines, David Durbin, Deborah Owens, Gary Robertson, Jack Blair, Steve Nelson, John Colle, Tim Vanderpool, Kathy Taft, Eric Smith, Marilyn Jolly. THIRD ROW: Junior Santellan, Frank Esteban, Dorothy Kepner, Milas Curl, Mark Davis, Jim Durigan, Brenda Smith, Donna Taylor, Larry Moyer, Phil Osborn, Jessie Siddall, Judy Wrenfroe. SECOND ROW: Mr. Ruiz, Susie Evans, Joe Eagan, Gale Waterman, Karen Osborn, Diann Sutherlin, Cal Ekstrom, Kathy Cunningham, Patti McKeage, Delene Jones, Gloria Hensley. FRONT ROW: Jane Ogden, Russell Davis, Donita Welsh, Jeanne McGhee, Rosie Villanueva.

Spanish Club

Traditions of Old Spain Are Relived

The classes in Spanish choose their own class presidents. Meetings are carried on during the class period. The class presidents meet after school to talk over problems that come up during the year.

The Spanish Club, sponsored by Mr. Ruiz, is trying to change the image most people have when they think of Spanish. This year a Christmas party was held, and Mr. Dickson and other Faculty members were present. At the party, a play was given in which all the lines spoken were in Spanish.

CALLING THE SPANISH CLUB TO ORDER, the president presides as Mr. Ruiz looks on.

MAKING A SPEECH IN SPANISH broadens the knowledge of the language.

A SUMMER TRIP TO FRANCE is a favorite topic of conversation for Mrs. Donnelly.

PARLEZ VOUS FRANCAIS? says the President at the French Club Dinner.

Les Ours Francais

A Touch of France Is Brought to East.

Under the leadership of Mrs. Donnelly, the French Club strives to instill an awareness of French customs into its members. The French Club entertained various guest speakers who showed slides of France. The main project of the year is the French Club Dinner held each year around the time of the Mardi Gras Celebration.

First Semester
President
Dennis Milholland

Sponsor
Mrs. Donnelly

Second Semester
President
Thea Jenkins

BACK ROW: Scott Davis, Larry Lackey, Dee Foster, Dennis Milholland, Richard Periman, Rodger Seidelman, Charlie Luppens, Kenny Lee, Theresa Monroe, Earl Craig, Rick Seidelman, Judy Hatchitt, Yvonne Craig, Marie Lesniak, Rosie Hicklin. SECOND ROW: Carol Phipps, Joyce Huff, Mary Chambers, Elenora Demeke, Altha Landes, Linda Barnhardt, Paul Whittemore, Delores Foster, Claudia Edwards, Kay Butler, Marsha Williams, Mary Stalsworth, Sandy Lasswell, Cheryle Austin. FRONT ROW: Debby Pendleton, Janice Burke, Candy Maxey, Kenny Simon, Debbie Olsen, Barbara Smith, Sharon Jurd, Cathy Gulick, Pam Kilgore, Kathy Jones, Phyllis Lesniak, Nancy Proctor, Chris Kenig, Nancy Vosseller.

BACK ROW: Bonita Jolly, Susan Grower, Mitch Krysa, Bob Krawczyk, Mike Hinds, Monte Miller, Mike Chapman, David Durbin, Robert Carrasco, Jane McCarty, Dennis R. Kleyh, Chuck Eckenroed, Mike Duffy, Steve Perry, Richard Clark. FOURTH ROW: Robert Capps, Diana Mullins, Pat Krawczyk, Janet Pifer, Cheryl Hall, Margie Houser, Robert Wade, Mike Rodriguez, Clell Stephenson, Karen McCain, Theresa Davis, Eugene Hoskins, Dean Johnson, Ron Marsh, John Kennison. THIRD ROW: Kathie Garver, Brenda McCoy, Carla McAvan Frankie Houser, Kathy Neeley, Cindy Smith, Marilyn Durbin, Valerie Shanahan, Mary Minard, Donna Powell, Carol Craft, Pat Coleman, Nadine Anderson, Frances Ault, Sarah Chewning. SECOND ROW: Miss McLaughlin, Terry Ostroviak, Ginny Shepard, Jean Baker, Sandy Weeks, Judy Stahnke, Robert Stevinson, Wilma Hunter, Carol Beckett, Virgil Duren, Nancy Smith, Theresa Gartman, Opal Harris. FIRST ROW: Ruth James, Donna Brubeck, Judy Upp, Georgia Martines, Dian Johnson, Sue Linder, Brenda Moyer, Richard Dryden, Jo Sturtevant.

Latin Club

Past Cultures Are Renewed

The East High branch of the Junior Classical League was active in many ways this year. The Latin Club held programs at Christmas and Valentine's Day for the members of the club. Special occasions, such as Halloween and the founding of Rome, were celebrated with parties.

The Latin Club also participated in the Outburst for the first time. The climax of the year's activities was Regional Junior Classical League Convention. At this convention, Latin students were able to experience life as it was in ancient Rome. Dian Johnson was East's candidate for League president.

THESE LATIN STUDENTS DISPLAY THEIR COSTUMES that won first place at the Latin Convention.

TALKING OVER THE PROBLEMS of the classes, these class presidents have a meeting after school.

Eulexia

Cathi Airington

Patty Weiss

Websters

Terry McCullough

Art Lawrence

Inter-Society

Clubs Cooperate Through Council

Kalailu

Debi Merlo

Barbara McLaughlin

Hamilton

Warren Hawblitzel

Steve Hicks

Leundis

Jane Hatchitt

Donna Powell

THE INTER-SOCIETY REPRESENTATIVES for first and second semester display their club banners.

Frances Ault
Jeanie Baker
Marty Baker

Linda Bales
Linda Barnhardt
Carol Beckett

Julie Brown
Janice Burke
Kathy Burnett

Sherry Culp
Shelly Daniels
Sharon Dunn

Marilyn Durbin
Claudia Edwards
Joyce Evans

Sandy Goodwin
Kathy Gulick
Linda Haggard

Vickie Hawn
Lana Hefner
Carolyn Hill

Carolyn Holt
Joyce Hudson
Brenda Hughes
Susan Hunt

Ruth Janes
Sharon Jurd
Pam Kilgore
Robin Kratschmer

Diane Povenmire
President
1st Semester

Glenda Tally
Vice-President
1st Semester

Mr. James Penny
Sponsor

Eulexia Literary Society

1st Semester Officers

Diane Povenmire ..... President
Glenda Tally ..... Vice-President
Sharon Dunn ..... Secretary
Marty Baker ..... Treasurer
Donna Weiss ..... Assistant Treasurer
Cathy Airington ..... Inter Society
Thea Junkins ..... Reporter
Paula Lynn ..... Eulexian
Marcella Robinson ..... Sgt.-at-Arms
Sandy Goodwin ..... Critic
Candy Warner ..... Parliamentarian

Cathi Airington
Vice-President
2nd Semester

Amy Sultzbaugh
President
2nd Semester

Mr. Jerome C. Winegar
Sponsor

Founded in 1929

2nd Semester Officers

Amy Sultzbaugh	President
Cathy Airington	Vice-President
Linda Walby	Secretary
Nancy Sultzbaugh	Treasurer
Marilyn Blansett	Assistant Treasurer
Patty Weiss	Inter-Society
Linda Bales	Reporter
Chris Polachowski	Eulexian
Susan Hunt	Sgt.-at-Arms
Lana Hefner	Critic
Carolyn Hill	Parliamentarian

Sue Linder
Paula Lynn
Peggy Lynn

Mary Ann McGee
Cheryl Negus
Debbie Olsen

Naomi Osburne
Terri Ostroviak
Debbie Pendleton

Chris Polachowski
Helen Polachowski
Brenda Ragan

Joann Roberts
Marcella Robinson
Ginny Shepard

Barbara Smith
Mary Stalsworth
Nancy Sultzbaugh

Cindy Tankersley
Gwen Tiffany
Teresa Turowski

Linda Walby
Candy Warner
Donna Weiss

Patty Weiss
Donita Welsh
Marsha Williams
Joyce Wilson

Charles Berry
Jack Blair
Mike Bowman

Robert Capps
Robert Carrasco
Dennis Clark

Stan Clark
John Colle
Gary Cox

Earl Craig
Mark Davis
Robert Dopp

Larry Downs
Richard Dryden
David Durbin

Jim Durigan
Calvin Ekstrom
Joe Ekstrom

George Gulley
Jim Guthrie
Mike Hinds

Steve Irwin
Dean Johnson
Danny Kilgore

Bob Krawczyk

Terry McCullough
President
1st Semester

Bob Olsen
Vice-President
1st Semester

Mr. Mark Needles
Sponsor

Webster Literary Society

1st Semester Officers

Terry McCullough ..... President
Bob Olsen ..... Vice-President
Larry Lackey ..... Secretary
Dennis Milholland ..... Treasurer
Art Lawrence ..... Inter-Society
John McGarity ..... Reporter
David Sousley ..... Websterian
Rodger Seidelman ..... Sgt.-at-Arms
Bob Gillespie ..... Critic

Bob Olsen
President
2nd Semester

Art Lawrence
Vice-President
2nd Semester

Mr. Fred Fisher
Sponsor

Founded in 1937

2nd Semester Officers

Bob Olsen ..... President
Art Lawrence ..... Vice President
Dennis Milholland ..... Secretary
Greg May ..... Treasurer
Terry McCullough ..... Inter-Society
John McGarity ..... Reporter
David Sousley ..... Websterian
Neal Young ..... Sgt.-at-Arms
Ronnie Marsh ..... Critic

Mitch Krysa
Larry Lackey
Gary Land

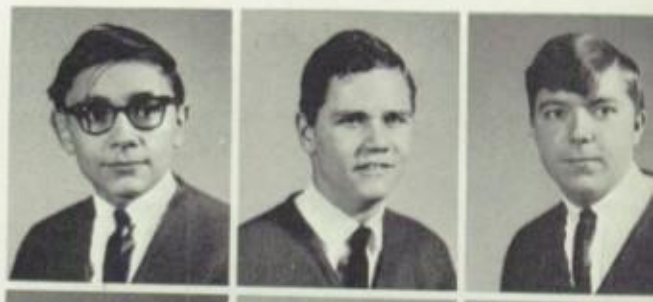

John McGarity
Ron Marsh
Greg May

Dennis Milholland
Kenny Minor
Richard Periman

Steve Perry
Richard Powell
Bill Reneau

Gary Robertson
Frank Robinson
Mike Shanahan

Gary Shelley
Orville Shelton
Rodger Seidelman

Kenny Simon
John Smith
David Sousley

Larry Sousley
David Stalsworth
Darrell Vaughn

Eddie Vaughn
Tom Wolfe

Linda Bailey
Corrine Crouser

Elenora Demeke
Frances Houser

Delores Howe
Marilyn Jolly

Brenda McCoy
Jeanne McGhee

Barbara McLaughlin
Kathy Neeley

Susan Grower
President
1st Semester

Judy Upp
Secretary
1st Semester

Miss Houtchens
Sponsor

Kalailu Literary Society

1st Semester Officers

Susan Grower ..... President
Beth Huffman ..... Vice-President
Judy Upp ..... Secretary
Laura Rose ..... Treasurer
Debi Merlo ..... Inter-Society
Barbara McLaughlin ..... Critic
Sharon Bullard ..... Kalailuan
Shary Sprenger ..... Parliamentarian
Jeanne McGhee ..... Historian

Beth Huffman
President
2nd Semester

Sharon Bullard
Secretary
2nd Semester

Mrs. Barndt
Sponsor

Founded in 1926

2nd Semester Officers

Beth Huffman ..... President
Debi Merlo ..... Vice-President
Sharon Bullard ..... Secretary
Shary Sprenger ..... Treasurer
Barbara McLaughlin ..... Inter-Society
Judy Upp ..... Kalailuan
Sharron Tune ..... Sgt.-at-Arms
Susan Grower ..... Critic
Janice Pittman ..... Parliamentarian
Laura Rose ..... Historian

Janice Pittman
Diane Raines

Kathy Rodgers
Laura Rose

Cheryl Shadwick
Cindy Smith

Shary Sprenger
Paula Sullivan

DeeAnn Sutherlin
Kathy Taft
Sharron Tune

Mike Baker
Byron Beard

David Burkhardt
Tommy Caudell

Tim Cahill
Milas Curl

Robert Davis
Ron Finley

Warren Hawblitzel
Jay Huffman

Chip Woods
President
1st Semester

Bob Stevinson
Vice-President
1st Semester

Mr. McCarty
Sponsor

Hamilton Literary Society

1st Semester Officers

Chip Woods ..... President
Bob Stevinson ..... Vice-President
Clell Stephenson ..... Secretary
Monte Miller ..... Treasurer
Steve Hicks ..... Inter-Society
Byron Beard ..... Hamiltonian
Mike Baker ..... Sgt.-at-Arms
Bob Davis ..... Parliamentarian
Eric Smith ..... Critic

Bob Stevinson
President
2nd Semester

Clell Stephenson
Vice-President
2nd Semester

Miss Owings
Sponsor

Founded in 1928

2nd Semester Officers

Bob Stevinson ..... President
Clell Stephenson ..... Vice-President
Monte Miller ..... Secretary
Eric Smith ..... Treasurer
Warren Hawblitzel ..... Inter-Society
Chip Woods ..... Hamiltonian
Ron Finley ..... Sgt.-at-Arms
Paul Thomas ..... Parliamentarian
Mike Baker ..... Critic

Dennis Kleyh
Kenny Lee

Stanley McCoy
Monte Miller

Steve Nelson
Steve Offutt

Dennis Phillips
Henry Savwoir

Eric Smith
Paul Thomas
Kenny Williams

Jeanne Ames
Cheryl Austin
Nancy Bailey

Maralyn Butler
Sheila Carrasco
Sarah Chewning

Pat Coleman
Yvonne Craig
Pat Cunningham

Sarah Duncan
Teresa Davis
Sandy Eubanks

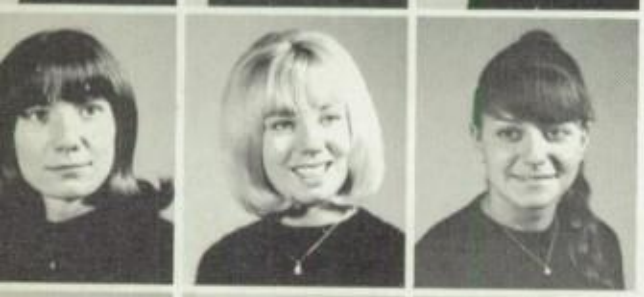

Cindy Fawver
Diane Fleming
Belinda Foster

Dian Gallagher
Jenese Guthrie
Cheryl Hall
Judy Hatchitt

Rosemary Hicklin
Beverly Hunt
Dian Johnson
Kay Kinney

Teresa Koelling
Pat Krawczyk
Sandy Lasswell
Marie Lesniak

Phyllis Lesniak
Georgia Martines
Candy Maxey
Cheryl McCain

Patty Smith
President
1st Semester

Dawn Sousley
Vice-President
1st Semester

Mr. Holder
Sponsor

Leundis Literary Society

1st Semester Officers

Patty Smith	President
Dawn Sousley	Vice-President
Maralyn Butler	Secretary
Arlene Van Cleave	Treasurer
Patty McCormick	Assistant Treasurer
Jane Hatchitt	Inter-Society
Linda Shelley	Reporter
Dian Fleming	Leundian
Donna Powell	Sgt.-at-Arms
Sue Parks	Critic

Arlene Van Cleave
President
2nd Semester

Jane Hatchitt
Vice-President
2nd Semester

Miss Chapman
Sponsor

Founded in 1926

2nd Semester Officers

Arlene Van Cleave ..... President
Jane Hatchitt ..... Vice-President
Alice Van Cleave ..... Secretary
Patty McCormick ..... Treasurer
Dian Fleming ..... Assistant Treasurer
Donna Powell ..... Inter-Society
Patty Smith ..... Reporter
Lavonna Welsh ..... Leundian
Maralyn Butler ..... Sgt.-at-Arms
Dawn Sousley ..... Critic

Karen McCain
Jane McCarty
Pat McCormick

Diana Mullins
Debbie Owens
Janet Pifer

Donna Powell
Alda Price
Anne Proctor

Kathy Pugh
Michele Riddell
Willa Rinkenbaugh

Linda Rothwell
Josie Segura
Liz Shanahan

Valerie Shanahan
Linda Shelley
Brenda Shephard
Betty Sherman

Sharon Sloan
Nancy Smith
Tanya Sousley
Annie Stubbs

Connie Stubbs
Kathy Thompson
Nancy Vosseller
Alice Van Cleave

Bev Webb
Lavonna Welsh
Pam Wilson
Sharon Young

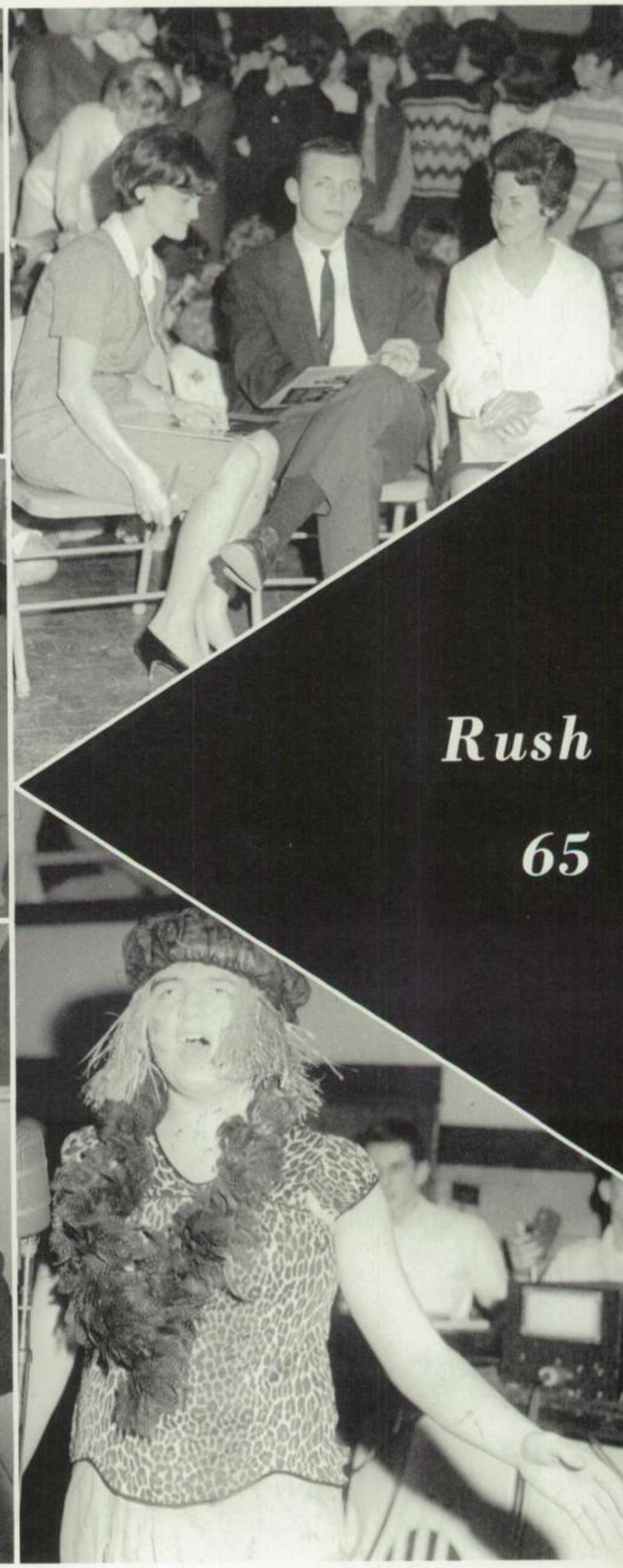

Rush 65

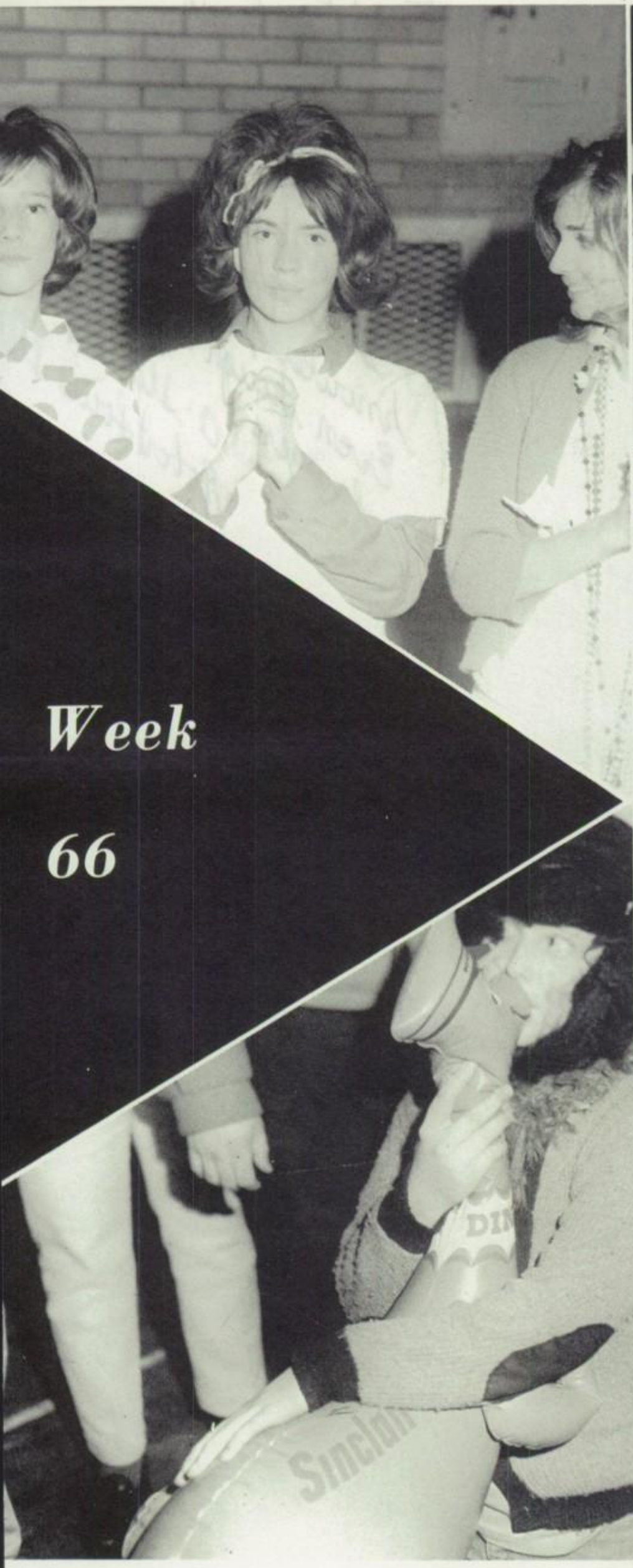

Week 66

Mrs. McKanna
I would like
to thank you for
attempting to teach
me typing this year
Even though I'm not
a speed typist now
I still have a fair
knowledge of the keyboa
Even though I look at m
fingers
a student
Robert Louis Ste

Attendants

TOP
Patty Smith - Bob Stevinson

LEFT
Alice VanCleave - John Barber

RIGHT
Arlene VanCleave - Larry Lackey

BOTTOM
Linda Bailey - Monte Miller

King and Queen of Hearts

Paula Lynn - Bill Fields

Marty Baker
Editor-in-Chief

Mike Snow
Layout Editor

Julie Brown
Literary Editor

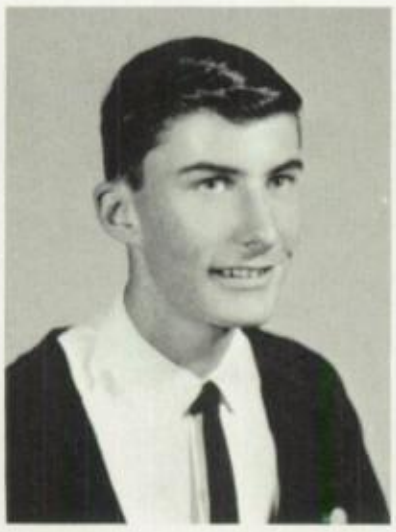

Warren Hawblitzel
Photography Editor

Sheila Carrasco
Art Editor

Linda Rothwell
Business Manager

A Calendar of Events

Success and Failure

The members of the Eastonian staff were selected at the closing of last year. Mr. Prewitt, the sponsor, organized the staff with the goal of building an All-American yearbook. For the first time in many years the assistant editors were Juniors. Staff work being an extra-curricular activity, many hours before, during, and after school were contributed toward the production of this yearbook. During fall, the Eastonian sponsored a football ticket sales drive which helped support our team. The next project was the Valentine Mixer. The most outstanding event for the yearbook was the crowning of the Eastonian Queen. The Queen was chosen from nominees on the basis of talent, poise, and intelligence.

Marty Baker was chosen Editor-in-Chief because of her capable leadership. Marty saw that copy was correct and in the right order for the printer. Layout editor, Mike Snow, made final layouts for the printer. Warren Hawblitzel, head of photography, was assisted by Calvin Ekstrom and Steve Nelson. Art work and the cover design were two of many tasks undertaken by Sheila Carrasco. Julie Brown, in charge of literary work, wrote headlines, copy, and captions. Eastonian finances were under the supervision of Linda Rothwell. The yearbook was divided into sections and each member of the staff had his responsibility to see that all material for his section was completed and on its way to the printer.

"CHALK ONE UP TO EXPERIENCE," sighs Mr. Prewitt as he examines another of the staffs' efforts.

TRYING TO ENLARGE CALVIN EKSTROM'S HAND is a very serious business for Warren Hawblitzel and Steve Nelson.

Produce a Yearbook

Steve Nelson
Photography

Calvin Ekstrom
Photography

Sharon Dunn
Senior Editor

Donna Weiss
Class Editor

Cheryl McCain
Class Assistant

Susan Grower
Faculty Editor

Judy Upp
Faculty Editor

Larry Hahs
Sports Editor

Peggy Lynn
Activities Editor

Georgia Martines
Assistant Editor

Beverly Hunt
Organization Editor

Ginny Shepard
Organization Editor

Joyce Wilson
Literary Club Editor

Dian Johnson
Literary Club Editor

A Memory Saved

Between the Pages o

PREPARING LINOTYPES FOR DEADLINES demands speed and accuracy as Sharon Dunn and Marty Baker can testify.

MORNINGS FIND THESE STAFF MEMBERS hard at work preparing to meet deadlines.

CONGRATULATIONS ARE IN ORDER for the new King and Queen of Hearts, whose crowning provided the highlight of the Valentine Mixer.

"IT'S REALLY VERY SIMPLE, Liz—A, B, C, D, ." explains Calvin Ekstrom as he assists Elizabeth Shanahan with filing pictures.

Year Is Relived.

Janice Pitman
ROTC Editor

Elizabeth Shanahan
Photography

Larry Driskell
Junior Member

Claudia Edwards
Art Assistant

Mr. William K. Prewitt
Advisor

Attendants

TOP
Donna Weiss

LEFT
Diane Povenmire

RIGHT
Judy Wymore

BOTTOM
Cathy Airington

Eastonian Queen

Arlene VanCleave

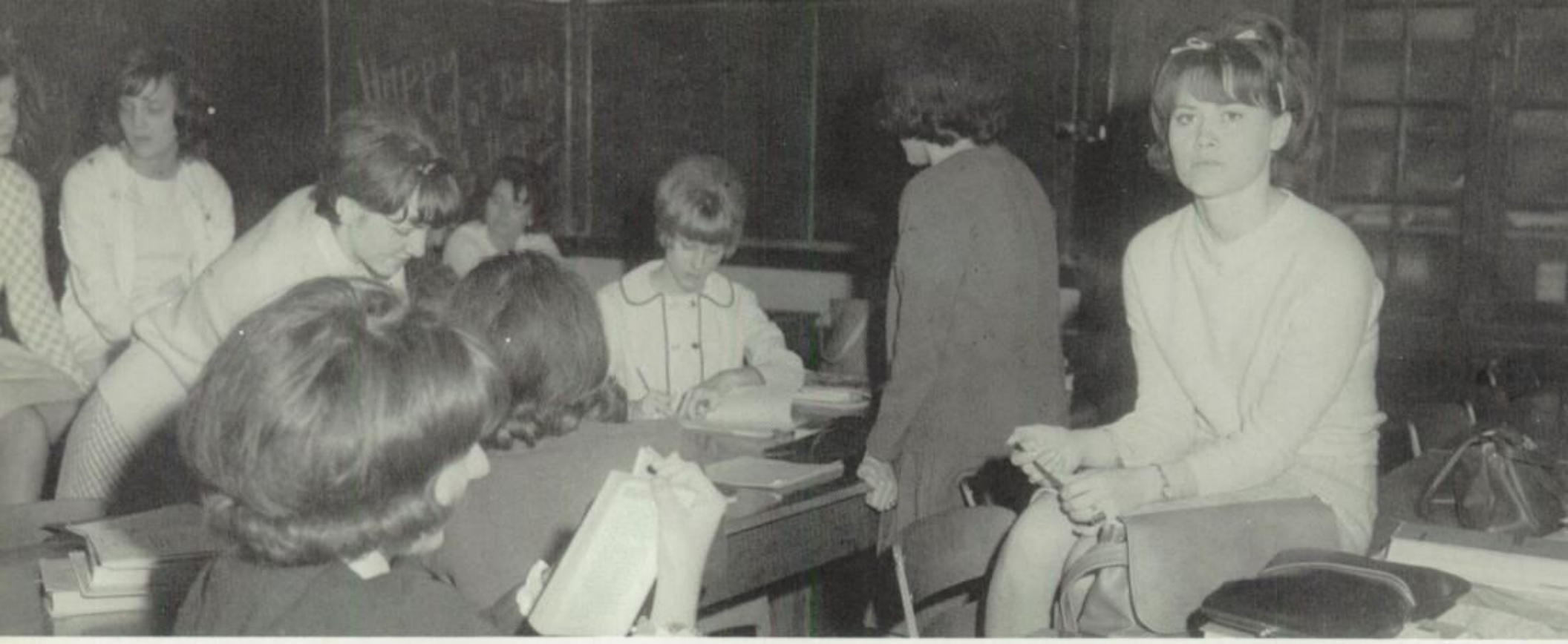

WORKING TO MEET ANOTHER ECHO DEADLINE, these staff members create new ideas.

Echo Staff

Students Learn Journalism

Co-Editor
1st Semester
Linda Barnhardt

Co-Editor
1st Semester
Bonnie Osbourne

The East High School newspaper, the Echo, keeps the student body informed of the various school activities. Under the leadership of their sponsor, Mr. Buchanan, the Echo strives to meet its goal of better journalism. This year, for the first time, the Echo was led both semesters by co-editors.

A FINISHED COPY OF THE ECHO provides enjoyment for Diane Povenmire and Arlene Van Cleave.

MR. BUCHANAN GIVES HELPFUL SUGGESTIONS TO THE ECHO EDITORS, Diane Povenmire and Patty McCormick.

BRENDA SHEPHARD rummages through the past Echos for ideas.

IN THE ANNUAL FOOTBALL ASSEMBLY. Debi Merlo was crowned Paper Doll Queen by Johnny Dolan, WHB D-J.

Through School Paper.

The experience necessary for staff members is acquired through work on the Cub Echo. Led by Brenda Shephard, Cub editor, the cub staff produces one paper each year, gaining knowledge of the production and circulation of a school newspaper. The Cub is staffed by next year's Echo staff.

Co-Editor
Second Semester
Patty McCormick

Co-Editor
Second Semester
Diane Povenmire

MR. BUCHANAN REFERS TO THE PAST ECHOES in assisting Sandy Eubanks at her job.

MOCK-UPS ARE IMPORTANT even to the Echo staff as demonstrated by these girls.

Junior Chronicle—1966

Throughout this school year, the Junior class has proved competent and able. In all fields of school life, there were Juniors willing to contribute their skills and ability for the benefit of East. At this time, we shall attempt to recognize some who have given their best to East.

In athletics, many Junior boys participated on varsity teams; Ron Finley, Dean Johnson, Darell Wright, Jim Guthrie, and Don Doughty were among those fighting on the football field; Ron Morrow, Larry Colle, and Eugene Hoskins were often in the starting line-up on the basketball court. Our wrestling team—the first at East—won many victories because of Joe Eagan, John Cress, and Bernie Formella. Frank Toombs, Henderson Hill, and Bill McCloskey continued trying to maintain our outstanding track record. The tennis courts and the golf greens were mastered by Dean Johnson, Steve Irwin, and Bill Ogrizovich.

Supporting these boys were the Junior cheerleaders, Claudia Edwards, Debi Merlo, Belinda Foster, Dian Johnson, with Pep Club mascot, Sarah Chewning. Also active in girls' sports were Karen Ross, Sue Ash, and Judy Upp.

In the line of scholarship, five Junior girls, Julie Brown, Peggy Lynn, Cheryl McCain, Dian Johnson, and Susan Grower were selected to AAUW membership. Also ranking high in scholastic ability were Greg May, Steve Irwin, Mike Snow and Warren Hawblitzel.

Preparing for possible careers were those in the music, drama, and homemaking departments. Some of our finer musicians were Ron Marsh, Mike Gallagher, Gary Land, Georgia Martines, and Sharon Bullard. Performing on stage were Richard Pence, John Kennison, Dennis Milholland, and Laura Rose. Training in domestic ability were Elizabeth Shanahan and Ginny Shepard.

The Class of '67 was also very active in the literary field. Susan Grower was honored by serving as Kalailu president as a Junior. Warren Hawblitzel and Julie Brown are Literary Contest gold medal winners. Brenda Shephard, Michele Riddell, Josie Segura, and Sarah Chewning spent many hours working on the Echo. Even the Eastonian staff was comprised mostly of Juniors. For the first time, the five assistant editors, Mike Snow, Julie Brown, Warren Hawblitzel, Sheila Carrasco, and Linda Rothwell, were Juniors.

The Class of '67 is a class of action, a class to be remembered. Congratulations, Juniors, for a job well done.

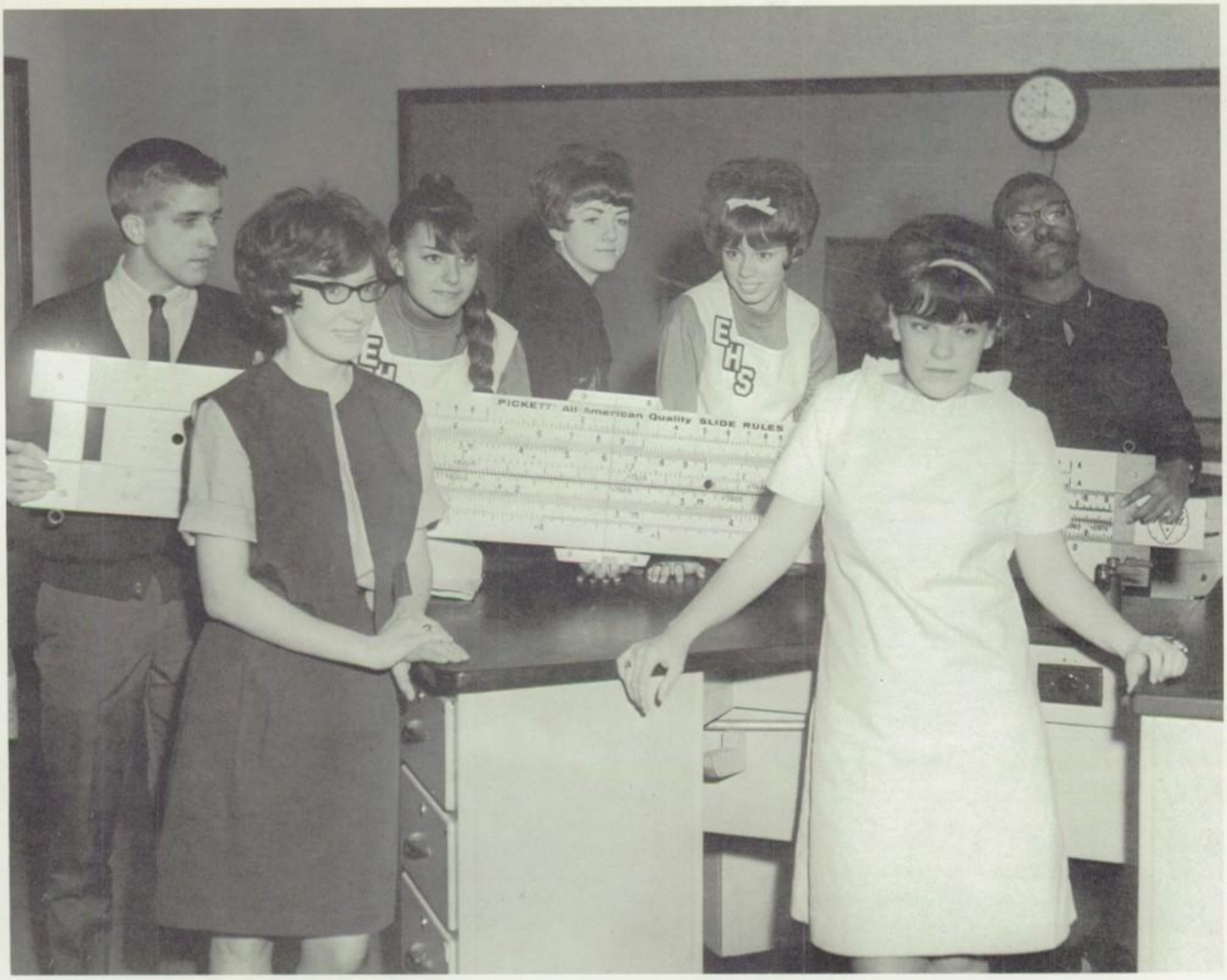

LEFT TO RIGHT: Steve Irwin, Julie Brown, Belinda Foster, Sarah Chewning, Dian Johnson, Pat Thoeni, Ron Finley.

President . . . . . Steve Irwin
Vice President . . . . . Julie Brown
Secretary . . . . . Dian Johnson
Treasurer . . . . . Pat Thoeni
Gift Receiver . . . . . Belinda Foster
Reporter . . . . . Sarah Chewning
Sergeant-at-arms . . . . . Ron Finley

Juniors, Class of '67

We're Next in Line

Donna Adams

Pam Akins
Jeannie Ames

Geneva Anderson
Jeanette Anderson
John Anderson

Marie Anderson
Fred Angotti
Sue Ash
Stanley Atkins

Marilyn Bailey
Charity Bannister
Linda Bardwell
Linda Barnett
Mike Beard

Gail Berneking
Jack Blair
Ronald Blakey
Vicki Bolser
Ronald Botts
Sharon Bradford

for the Place of Honor.

Marsha Brady

John Brands
Janice Brown

Julie Brown
Patricia Brown
Claude Bryant

Sharon Bullard
Sheila Carrasco
Shirley Chancellor
Mike Chapman

Jim Chastain
Sarah Chewning
William Christman
Richard Clark
Stan Clark

Susan Closson
Larry Colle
Bertha Collier
Virgil Confere
Gordon Cook
Robert Cooper

"WELL, IT LOOKS LIKE WE DON'T MAKE FUTURE HOMEMAKERS OF THE YEAR," says Marilyn Bailey to Patti Title.

A Year of Opportunity

Juniors Helped Plan

Linda Crawford
Corinne Crouser
Deanna Davis
Robert Davis
Larry Downs
Mike Dungan

John Cress
Sherry Culp
Erma Davis
Linda Dominique
Larry Driskell
Sheila Dunn

Don Crist
Sandy Dale
Linda Davis
Virginia Doron
Mike Duffy
Glenda Duren

Important Events of the Year.

Eddie Dwyer
Frank Fears
Jack Frost
Jeff Groves
Gary Hallum
Linda Henning

Terry Eden
Danny Feeney
Dian Gallagher
Larry Groves
John Hamm
Norma Hinebaugh

Claudia Edwards
Ronald Finley
Mike Gallagher
Susan Grower
Rochelle Hancock
Tim Hite

Calvin Ekstrom
Sharon Ford
Bob Gillespie
JoAnn Grunwald
Marsha Haney
Linda Holmes

Brad Ewart
Bernie Formella
Joyce Gillmore
Jim Guthrie
Darrell Harshner
Carolyn Holt

Paul Farmer
Belinda Foster
Bruce Goodell
Donna Gutzman
Warren Hawblitzel
Eugene Hoskins

Claudia Faubus
Brenda Fraizier
Joyce Gordon
Linda Haggard
Ruth Haynes
Freddie Howell

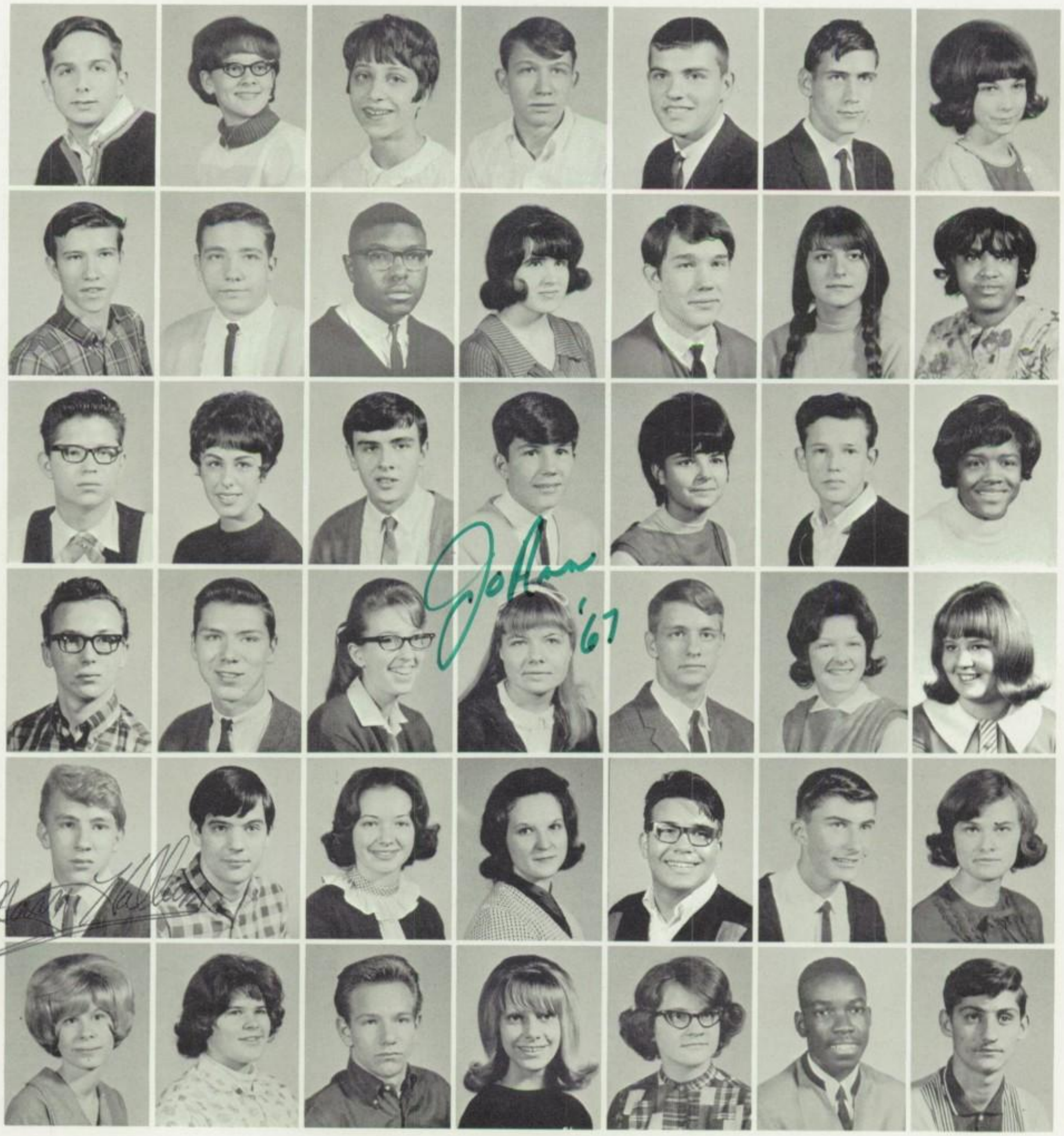

A Year of Preparation

We Became Familiar with Responsibility

David Hughes
Dian Johnson
Kay Kinney
Gary May
Barbara McLaughlin
Ron Morrow

James Hughes
Lois Johnson
Dennis Kleyh
Greg May
Debi Merso
Cheryl Negus

Bev Hunt
Steve Jones
Gary Land
Cheryl McCain
Dennis Milholland
Steve Nelson

Steve Irwin
Ross Kelsey
John Layne
Cindy McCorkle
Lee Miller
Steve Offutt

Charlet Jackson
Helen Kenig
Peggy Lynn
Stanley McCoy
Sandy Mitchell
Bill Ogrizovich

Joe Jackson
John Kennison
Ron Marsh
Mary Ann McGee
Thomas Moffett
Vincent Orcutt

Dean Johnson
Isaac Kilgore
Georgia Martines
Phyllis McGee
Theressa Monroe
Thea Wanda Paden

# of Leadership.

Luana Palmer
Jim Periman
Mike Pitts
Linda Ragan
Joanne Roberts
Laura Rose

Beverly Parks
William Petty
Dennis Plumb
Helen Reynolds
Dean Rodgers
Dale Rothwell

Richard Pence
Linda Pifer
Roger Pope
Michele Riddell
Mike Rodriquez
Linda Rothwell

"REALLY SHEILA, I can't imagine what you would want with a blank excuse card," says Claudia Edwards to Sheila Carrasco.

AMERICAN HISTORY CAN BE FUN as these students well know.

Next Year, Our Year

The Class of '67

J. L. Routon
Rick Seidelman
Ginnie Shepard
Tom Shick
Nancy Siddall
Eric Smith
Louis Saffell
Josie Segura
Brenda Shephard
Tim Shoemaker
Kenny Simon
Linda Smith
Lee Scott
Elizabeth Shanahan
Bob Shepherd
Rosalie Shook
Demetrius Slaughter
Michael Snow

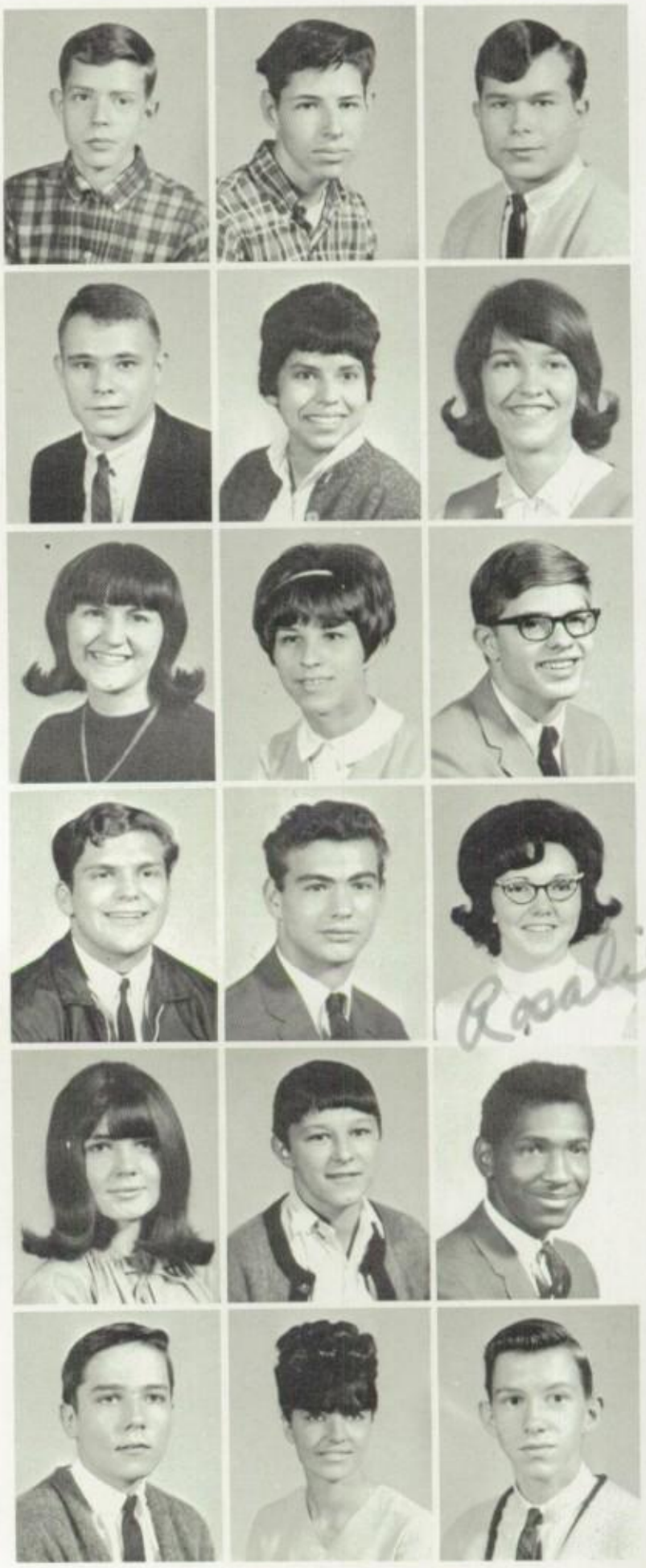

Will Rise to Greater Heights.

Shary Sprenger
Larry Stegner
Alice Toombs
Patsy Walters
Pam Wilson
Nathan Warner

Larry Sousley
Sherry Stewart
Frank Toombs
Bev Webb
Tom Wise

Loretta Stark
Kathy Taft
Dennis Truman
Mike Webster
Joyce Woodson

Judy Stahnke
Pat Thoeni
Teresa Turowski
Donita Welsh
Darrell Wright

Ramona Stallings
Carolyn Thompson
Dennis Upp
Lynn Wilkerson
Bonita Jolly

David Stalsworth
Patti Tittle
Judy Upp
Gary Williams
Jan Sutherlin

Jo Ann Stegeman
Joe Tozcek
Eddie Vaughn
Joyce Wilson
Beverly Enloe

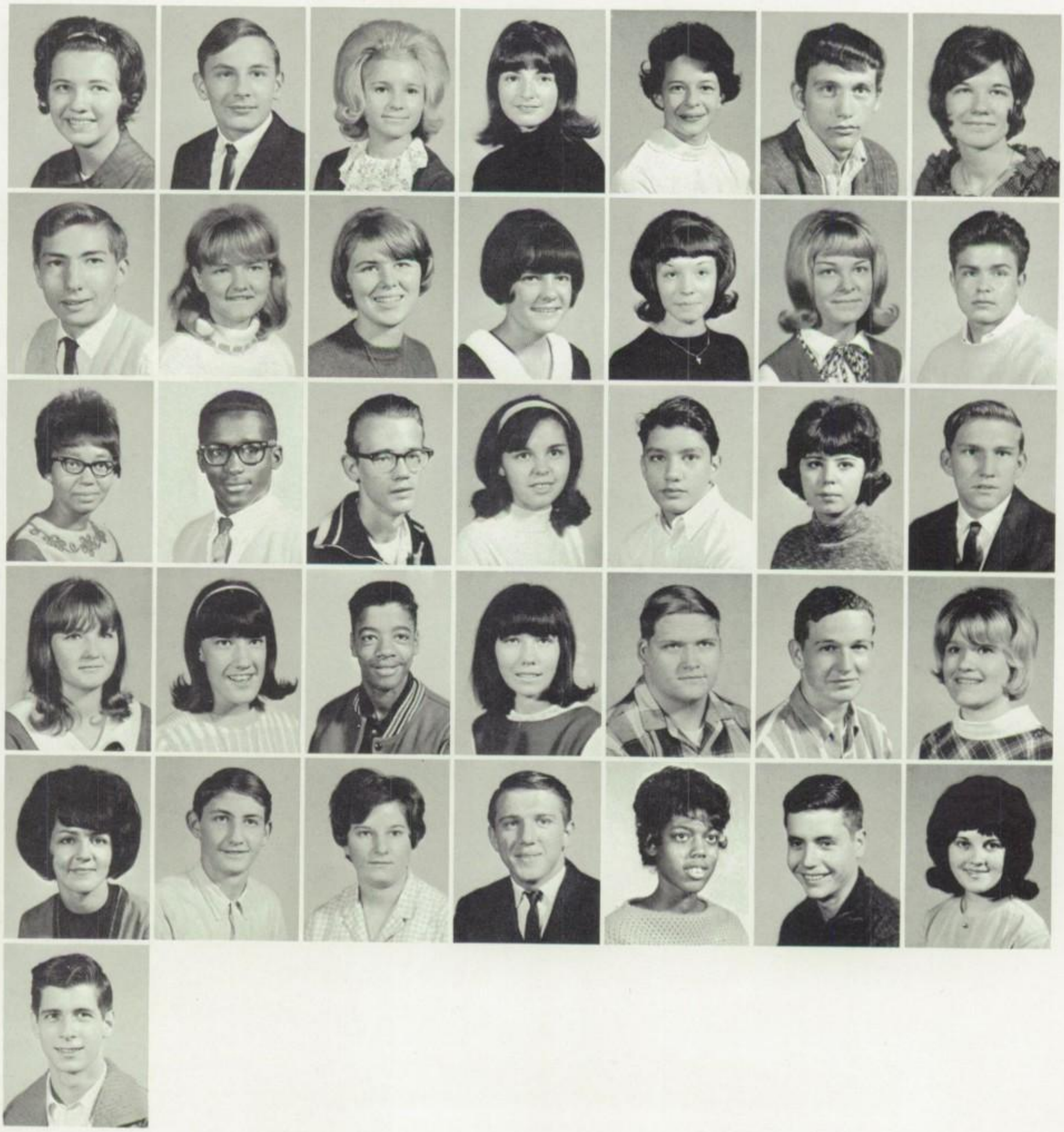

Junior Jottings

IMPROVING THEIR SPEAKING SKILLS. Ramona Stallings and Corrine Crouser study a speaking manual.

CLEANING OUT HIS LOCKER. Steve Nelson observes Locker Clean-Up Day.

Junior Jottings

A NEW LANGUAGE CONSOLE attracts the attention of Patti Ligeko and Linda Johnson in French class.

MUSIC TALENT GALORE is evident when Clarence Bradshaw and Gary Tebbets team up.

Junior Jottings

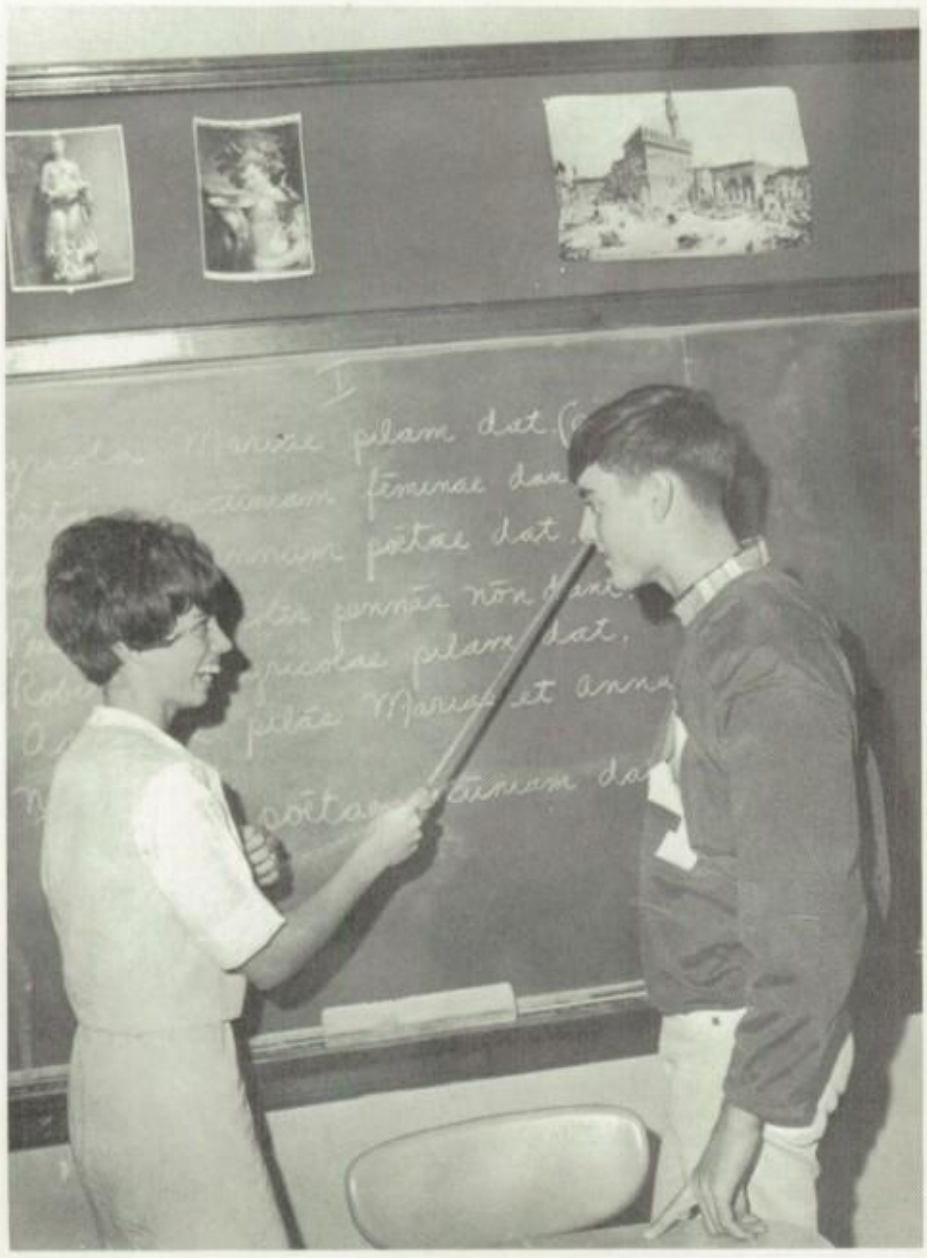

"IT'S ALL GREEK TO ME," says Dian Johnson to brother Dean as they try to learn Latin.

"CLEARING OUT THE LITTLE THEATER IS NO EASY TASK," grumble Terry Eden, Vickie Weiss, and Betty Lackey.

Junior Jottings

AN ANNOUNCEMENT OF COMING ATHLETIC EVENTS seems to be interesting to Norma Hinebaugh, gym proctor.

"I WISH PEOPLE WOULD REMEMBER THEIR COMBINATIONS," mutters locker proctor Linda Pifer.

Senior Snip-Snaps

LISTENING TO AN EXPLANATION of college life at Lincoln University are a group of East's seniors.

WORKING WITH AN ENLARGER is fundamental in photography, David Sousley finds.

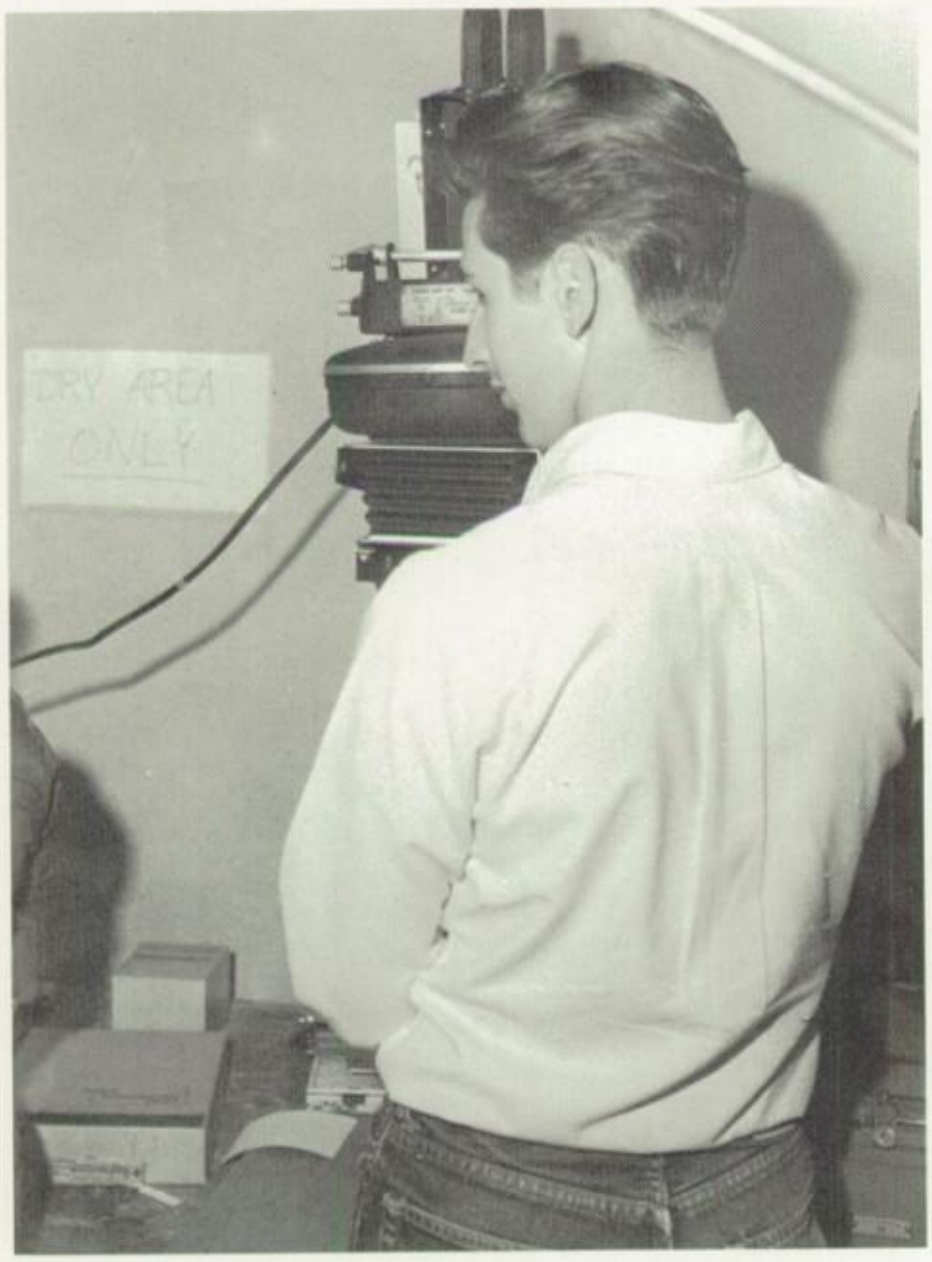

Senior Snip-Snaps

"I MADE THE OUTBURST," happily discovers Debbie Owens.

CONCEPTS OF ADVANCED MATH MAY PUZZLE SOME, but not Gary Stokes.

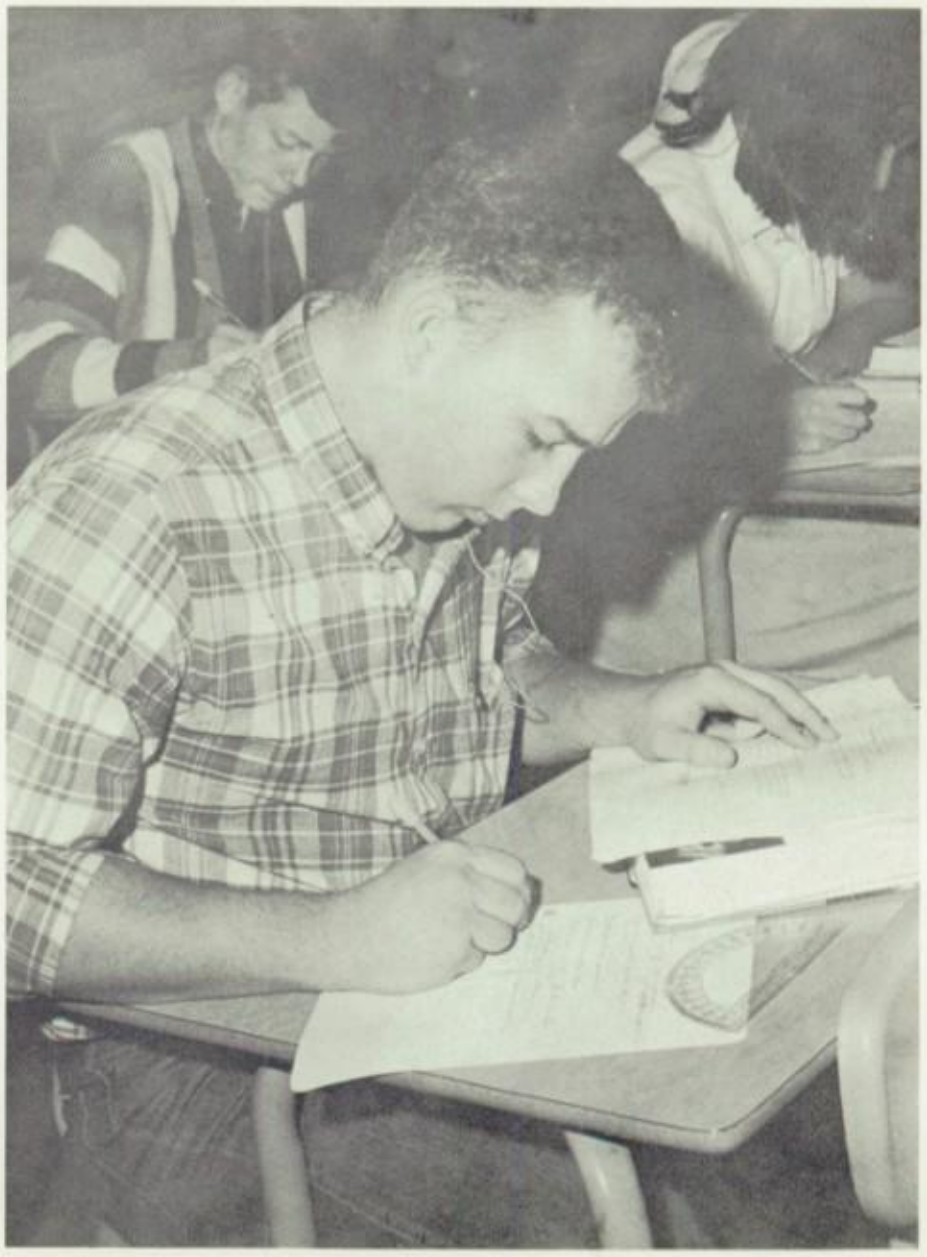

Senior Snip-Snaps

All in a Day For A Student President Patty Weiss

AS A FUTURE LAB TECHNICIAN, Patty Weiss experiments in chemistry lab.

PEACE AND QUIET IS FOUND IN THE LIBRARY as Patty concentrates on studies.

ALWAYS AROUND WHEN NEEDED, Patty assists with the preparation of Booster badges.

ON COLLEGE DAY, Patty visits with a Cottey College representative.

Senior Snip-Snaps

PLANNING FOR A FUTURE IS EASIER THROUGH EXPERT COUNSELING. Marcella Robinson is shown chatting with Miss Stewart, Senior counsellor.

"IT WAS A CLIP THAT GOT ME," says Bob Johnson to Diane Povenmire as they pause outside of 106.

1 9

6 6

Seniors

Senior Class of 1966

President . . . . . Larry Hahs
Vice-President . . . . . Paula Lynn
Secretary . . . . . Marilyn Butler

Senior Officers

Treasurer . . . . . Jane Hatchitt
Giftorian . . . . . Dawn Sousley
Reporter . . . . . Terry McCullough
Sgt. at Arms . . . . . Chip Woods

Brenda Adams

Seniors, Class of '66

All Too Quickly

Cathy Airington
Cheryl Allen

Russell Allen
Luisa Ambrosi
Marco Ambrosi

Paul Angotti
James Armstrong
Ronnie Armstrong

he Years Have Fled

Mary Jane Arnold

Jenny Atkins
Linda Bailey

Martha Baker
William Michael Baker
Linda Jean Bales

Joe W. Barber
John Barber
William Barbour

Linda Barnhardt
Roy Beach

Byron Beard
Riley Bell

Only Memories Remain

First Days of School

Sonja Belt
Terry Lawrence Blackburn

Marilyn Blansett
Marti Bogart

CHECKING THEIR FIGURES Diana Reed and Chris Polachowski work on their bookkeeping.

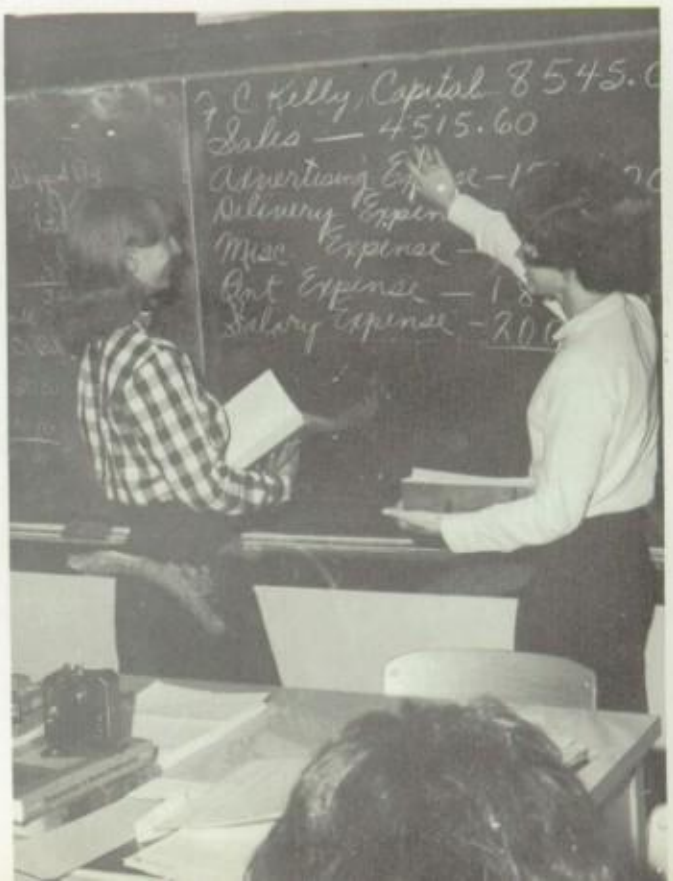

TO CHAT OVER LUNCH, cafeteria proctors Monte Miller, Mike Baker, and Bob Stevinson take time out from their duties.

When Friendships Began

George E. Bousman
Clarence E. Bradshaw

Jack L. Brodhacker
John L. Brodhacker

Phebe I. Bumgardner
Ransom C. Bumgardner

Fred Burke
Marilyn Butler

Football, Hayrides, Homecoming

All Shared in Excitemen

Cheryle Kay Byfield
Joyce Lynn Cain

Kathy Jo Carboneau
Danny Clark

Larry Claspill
Ronald D. Clutter

Martha Edith Coffman
Dennis Cole

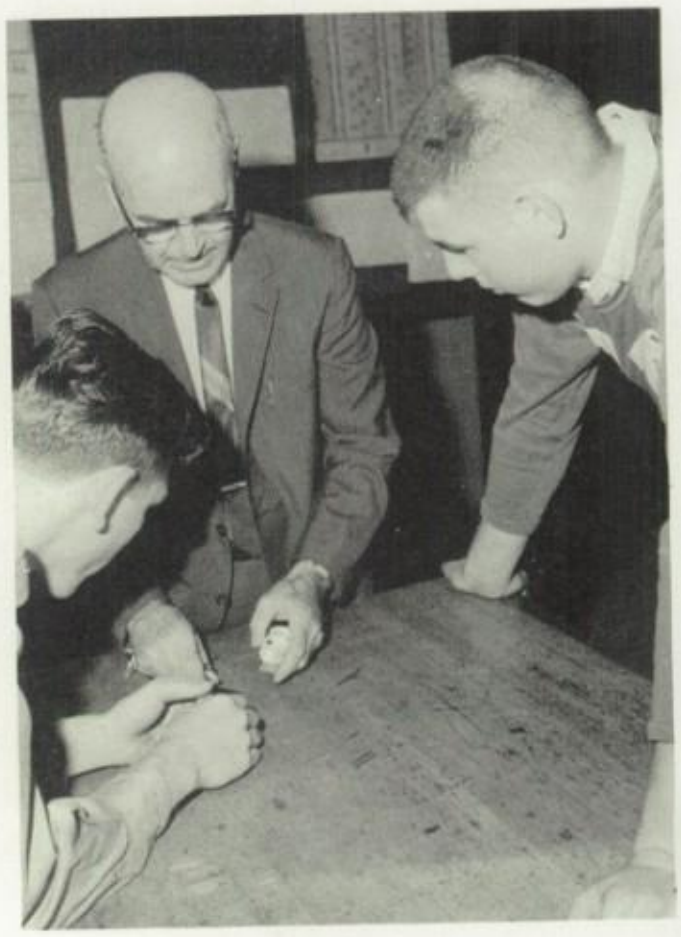

AS MR. PRIEFERT DEMONSTRATES how to put a paper punch together, Wesley Turner and Bill McCloskey watch intently.

# of Autumn Activities

CLOCK-WATCHING IS NO PROBLEM for Lana Hefner as she checks 7th hour attendance.

Carolyn Courtney
Bill Courtney

Earl C. Craig
Judith Crane

Carolyn Kay Crawford
Vernon Crawford

George R. Criswell
Connie Crosby

Jo Dean Crumpley
Joseph E. Cunningham

Outburst

Talented and Otherwise

Mike Dailey
Eugene Davis

Lester Davis
Judith Ann Dennis

Robert Dopp
Tom Drake

TO SMILE IS TO KEEP YOUR SANITY IN TYPING, Thea Junkins discovers.

TEACHERS CAN BE HELPFUL, decides Gary Morris, while in Mr. Grimes' American History class.

Joined for a Great Show

Gary Drummond
Larry Dean Drummond

Rebecca Lee Duncan
Sharon Dunn

Carol Ebert
Renda Edgil

Clada A. Elias
Sharon Elmore

Throughout the Winter Season

Bears Struggled for

Randy Epperson
Sondra Eubanks

Roger Ewing
Kathy Farrow

Cynthia Louise Fawver
Danny Fenson

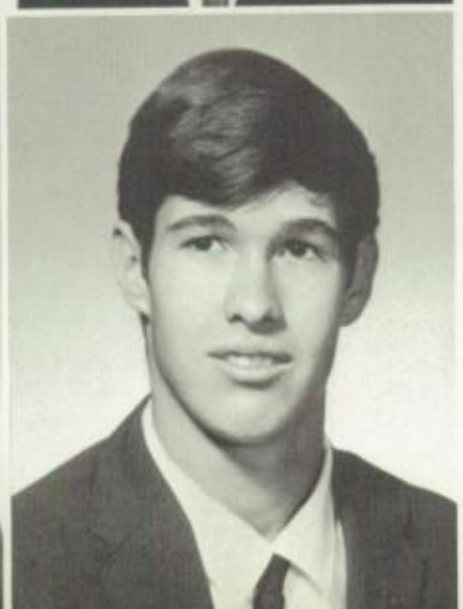

Bill Fields
Mike Finnell

"DON'T PLAY AROUND IN THE HALLS, KID," says Larry Claspill, hall proctor, to an eighth grader.

Victory on the Court

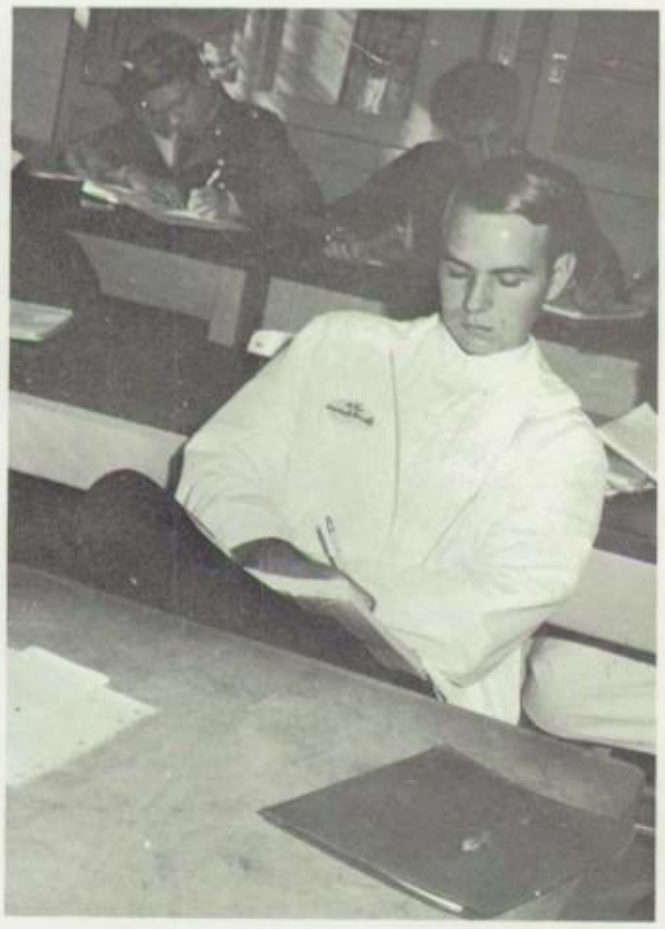

AS HE DOES HIS HUMAN SCIENCE ASSIGNMENT, John Barber makes himself comfortable.

Paul Fisher
M. Diane Fleming

Delores Kay Foster
Marilyn Foster

Alan French
David Gillham

Mike

Mike Goldsworthy
Don Goodell

Sandy Goodwin
Marsha Gosney

Becky Grady
Connie Griffin

Larry Hahs
Barbara Harris

Nedra Harrison
Jane Hatchitt

Holiday Time

Christmas Dances Mixed

CONCENTRATION IS IMPORTANT to Bob Dopp, as he runs the blue-print machine in Mr. Tiefel's drafting class.

LUNCH AT THIS SENIOR TABLE is a time for talking.

with Semester Studies

Lana Hefner
Gary Hendershot

Cornelius Henderson
Stephen R. Hicks

Carolyn Hill
Leo Hill

Ronnie Hilliard
Kent Hoover

Orientation Week

Seniors Enjoyed Last

Lois Jean Hoover
Linda Huff

Rosabeth Ann Huffman
Susan Hunt

Linda Jackson
Rebecca James

Linda Johnson
Bob Johnson

Mike

FUTURE DRAFTSMAN? "Maybe," says Mike Goldsworthy.

Escapades with Orientees

CHECKING HER LIST OF ECHO SALES for the day is Patty Smith.

Lora Jones
Carol Jordan

Thea Ann Junkins
John Killion

David Kimberlin
Sharon King

Larry Lackey
Dave Lakin

Altha Landes
Art Lawrence

Karen LeCler
Joy Leftridge

William C. Lester
Fred Lewis

Barbara Linsley
Krystyna Janina Lipska

Spring Soon Arrived

Activities for Senior'

IN THE HEALTH CENTER, Annie Stubbs has her vision checked by Mrs. Murdoch.

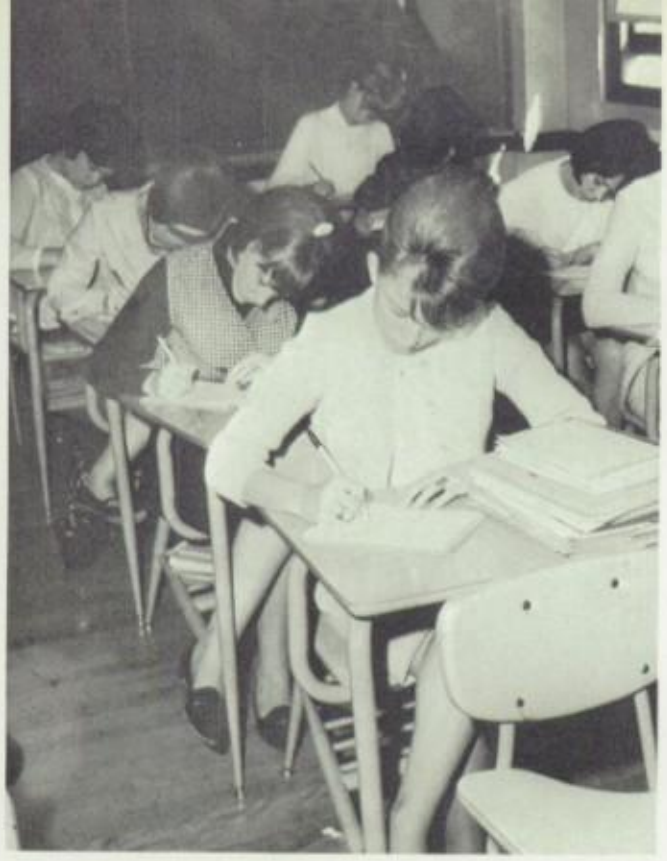

BUDDING YOUNG SECRETARIES concentrate on their assignments in Miss Houtchens' second year shorthand class.

Last Days Began

Jim Lopez
Charles Luppens

Paula Lynn
Linda Mabes

Kenneth May
Patricia Ann McCormick

Terry McCullough
Roy Dean McDaniel

Joy McDowell
John Ray McGarity

Larry McGowan
Harold Meals

Jack Melton
Joyce Melton

Melvin Miller
Monte Miller

Literary Contest

The Joy and Tears A

TYPING LINOTYPES was one of many contributions made by Marty Baker to the Eastonian.

Skills Were Put to Test

SKETCHING A ROUGH DRAWING, Amy Sultzbaugh works on a future masterpiece.

Larry Moulder

Judy Marie O'Connor

Robert Olsen

Kathy A. Orcutt

Bonnie Osbourne

Deborah Owens

Julie Palmer

Susan Kaye Parks

Ronnie Perry
Sandy Phelps

Linda Pinckney
Chester Piotrowski

Janice Pittman
Gary L. Plummer

Christine Polachowski
Susie Kay Porter

Picnics, Parties, Dinners

Clubs Gave Farewell

COUNTING MONEY, gives Candy Warner and Brenda Ragan practice at bookkeeping.

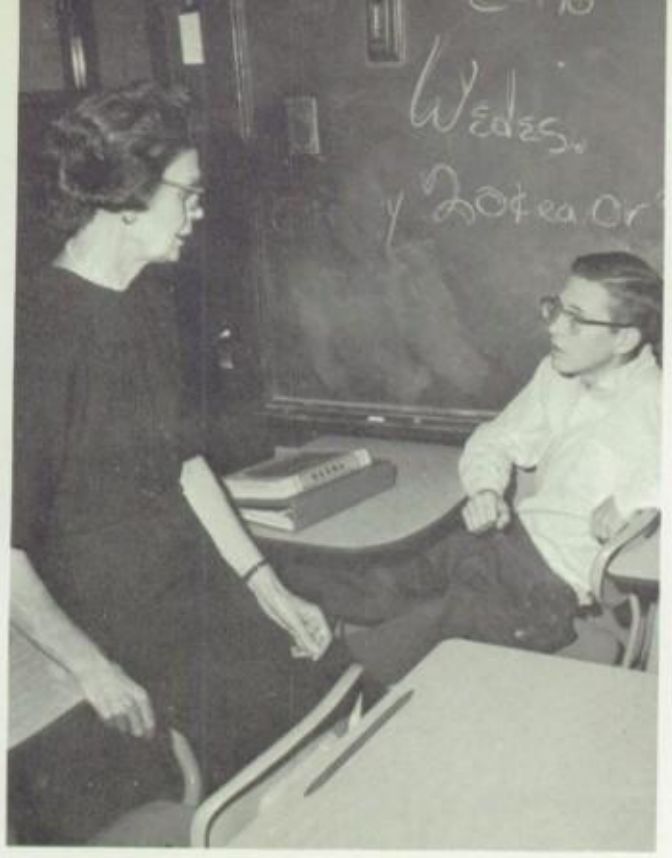

"A COMPOSITION ISN'T EASY TO WRITE," says Mike Baker to Miss Wolfe.

o Graduating Class

Reese Curtis Pouncil
Dianne Povenmire

Alda Joyce Price
Bill Pugh

Randy Ragan
Karyn Rauber

Diana June Reed
Patricia Diane Reinking

Prom and Senior Assembly

Fondly Remembered

Bobbie J. Reynolds
Dorothy Riggs

Leroy Riggs
Pam Riordan

Doug Roberts
Marcella Robinson

Mary Rupniewski
Gayle Saddler

DURING THE ANNUAL COLLEGE DAY, Randy Epperson discussed future plans with a Coast Guard representative.

Highlights of the Year

THE SWINGING PENDULUM SWINGS NO MORE for Virgil Confere and John Brodhacker.

Michael Shanahan
Gary Shelley

Linda Jeanne Shelley
Dale Shipp

Linda Siddall
Charles Skaggs

Patty Smith
Dave Sousley

Dawn Sousley
Jim Speakman

Solemn Occasions

The Best Were Awarde

Clell Stephenson
Robert Louis Stevinson

Preston Stogsdill
Gary W. Stokes

Annie Stubbs
Connie Stubbs

"LOOK BUT DON'T TOUCH" says Mr. Winegar, Senior Sponsor, jokingly to Larry Hahs, Senior President.

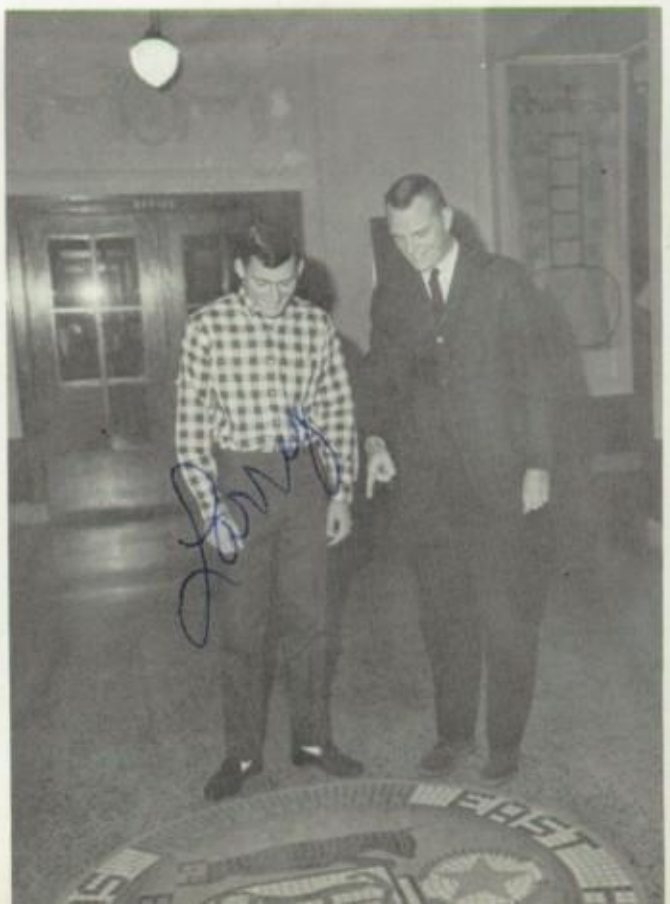

DAY AFTER DAY OF COUNTING MONEY gives Mrs. Oldfield a green thumb.

with Highest Honors

Joan Lorene Sturtevant
Amy L. Sultzbaugh

Nancy Sultzbaugh
Glenda Tally

Gary D. Tebbets
Wanda Regina Tellis

Paul S. Thomas
Charlene Thompson

Finally, Graduation

The Class of '66

Ray Thompson
Karen Thomsen

Ramon Tull
Alice Van Cleave

SECRETS OF MAKING A GOOD PIE are demonstrated by Bobbie Levingston and JoDean Crumpley.

Arlene Van Cleave
Eddie Vaughn

Gerald Wagoner
Linda Walby

United One Last Time

PROMOTION IS A FAVORITE TOPIC of conversation of Chip Woods, Ronnie Armstrong and Jack Frost, R.O.T.C. cadets.

Sue Wanstreet
Candy Warner

Robert Watson
Donna Weiss

Patty Weiss
Lavonna Welsh

Virgil Weygandt
Gordon Wilson

And Tomorrow

Each Goes His

Joe Wingate
Thomas Howard Wolfe

Warren Chip Woods
Penny Woodson

Thomes Woolery
Mary Judith Wymore

Miriam M. Young
Sharon Young

INTEREST IN CHESS, shown here by Gerald Wagoner (making a move) and Gary Shelley, has developed through regular chess club tournaments.

Separate Way

Betty Jean Davis
Brenda Nichols

Donna Powell
Willa Rinkenbaugh

Robert Kelley
Charlene Thompson

SENIORS NOT PICTURED

Roger Martin Anders
Robert Dell Anderson
William Christopher Atwood
Michael Benavides
Anthony Brannen
Pearl Cooper
Kem Cowles
Lyle Dougherty
James Duren
Lillian Faltynowski
Meda Farnbach
Ronald Frizzell
Dale Raymond Garrett
Jerry Greziak
James Gary Mitchell
Carl Eugene Moeder
Jerry Oberholtz
Curtis Parman
Richard Phelps
Johanna Potter
Pamela Rhodes
Janice Shaw
Wayne Thompson
William Trussell
Richard Tuey
Jerry Walker
Charles Watling
Greg Wilson

Most Popular

Roy McDaniel and Dian Fleming

Ideal Boy and Girl

Doug Roberts and Patty Smith

Best Actor and Actress

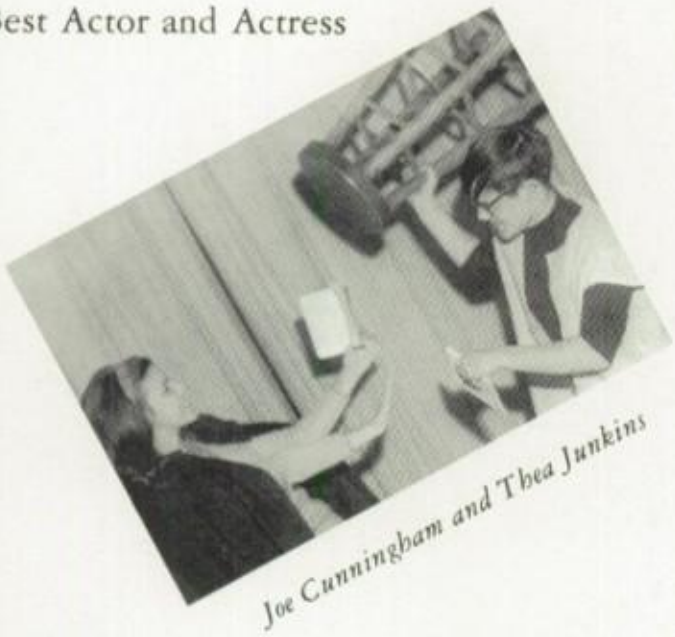

Joe Cunningham and Thea Junkins

Senior

Jolly Good

Binky Fields and Cathi Airington

Best Dancers

David Lakin and Maralyn Butler

Monte M

Most Likely to Succeed

Art Laurence and Diane Porenmire

Best Musicians

Gary Tebbets and Judy Wymore

Best Artists

Bob Stevinson and Amy Sultzbaugh

Worst Flatterers

Paul Angotti and Jane Hatchitt

Ballot

Best Bluffers

Earl Craig and Dawn Sousley

tudents

d Paula Lynn

Done Most For East

Larry Habs and Patty Weiss

Best Athletes

Leroy Riggs and Susan Hunt

Social Belle and Lion

John Barber and Alice VanCleave

Most Bashful

John Killion and Marty Baker

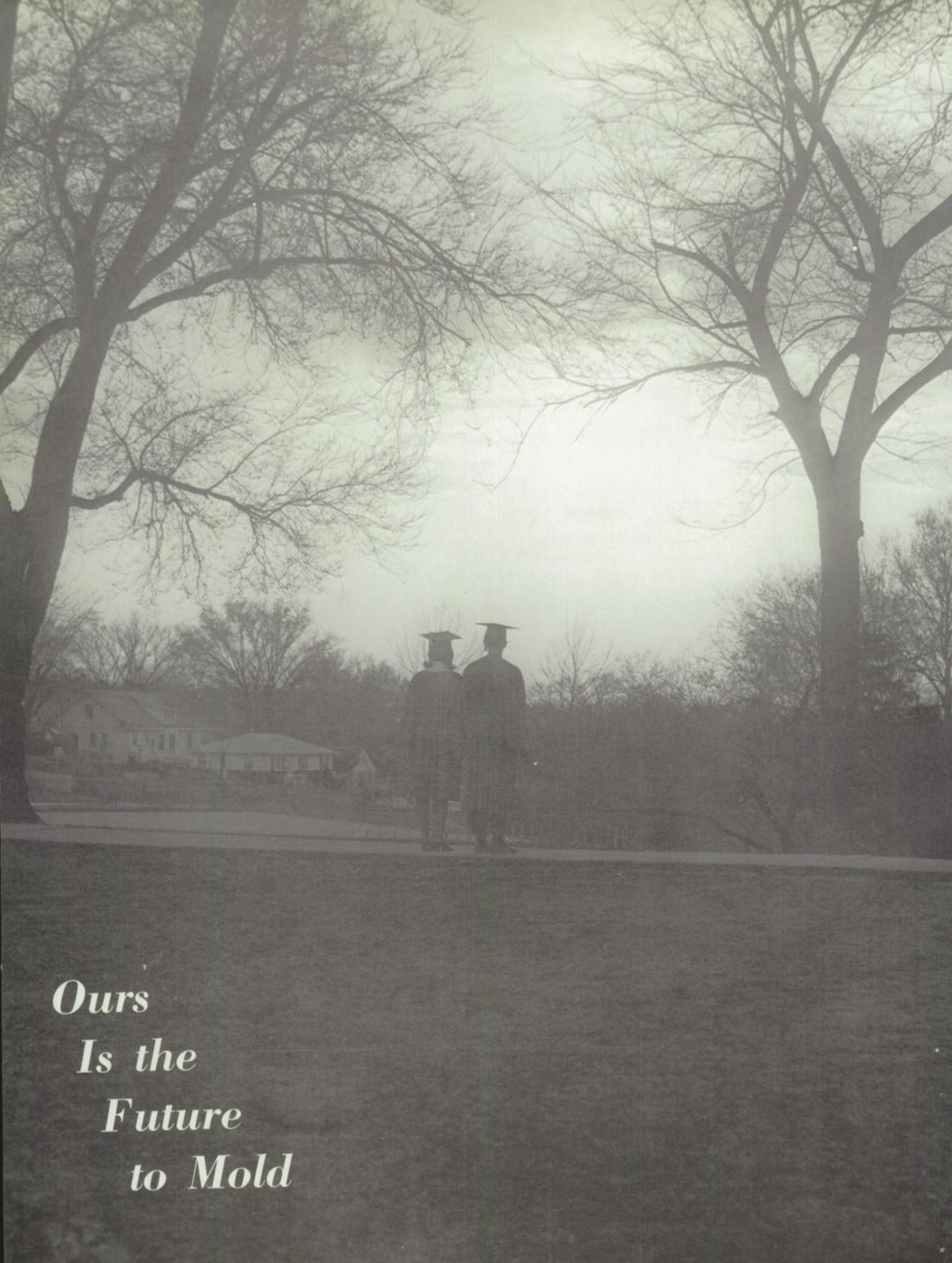

Ours
Is the
Future
to Mold

Acknowledgments

There are certain people without whose co-operation the 1966 Eastonian could not have been possible. Because of their time and effort we were able to produce a yearbook of which we hope you can be proud. The staff wishes to express our most sincere appreciation to . . .

. . . Mr. Dickson, Mr. Markey, Mr. Ridley, and the office staff for their patience and invaluable aid . . .

. . . Mrs. Offield and the bank proctors, who put forth much time in maintaining our financial records . . .

. . . the custodians, who were so patient with the long and unusual hours of the staff . . .

. . . Rolland Studio for their cooperative service with our pictures, and especially to Mrs. DeLois Thomas . . .

. . . Inter-Collegiate Press, our publisher, and to Mr. Alden Tilberg and Mrs. Lillian Hampshire, our special advisors . . .

. . . Mr. William K. Prewitt, who gave countless hours and greatly needed guidance and advice, and who receives our deepest thanks.

Finally, we wish to thank you, the student body and faculty, for your support of this Eastonian. We hope that we have given you a yearbook that you will forever enjoy.

Senior Activities

A

BRENDA ADAMS COE 4

CATHY AIRINGTON Eulexia Literary Society 2-4, Vice-President second semester 4, Inter-Society Representative first semester 4, Prepared Speech Representative 4; Curators Award 4; Regents Award 4; Echo Staff 3-4, Activities Editor first semester 3, News Editor second semester 3, Advisor first semester 4; Quill and Scroll 3-4; Red Cross 1; Bank Proctor 4; Beta Sigma Chi 4; Phi Alpha 1-2, Secretary first semester 2, Vice-President second semester 2; Spanish Club 1-2, Vice-President 2; Pep Club 1; French Club 3; Music Festival 2; Outburst 1-4; Senior Ballot, Jolly Good.

CHERYL ALLEN

RUSSELL ALLEN COE 4; Swimming Team 2,3; Tennis Team 3,4; No tardies 1-4.

LUISA AMBROSI

MARCO AMBROSI

ROGER ANDERS

DELL ANDERSON Semester Honor Roll 1; Student Council 1; COE 4.

PAUL ANGOTTI

JAMES ARMSTRONG Freshman Chorus 1; ROTC 4.

RON ARMSTRONG Freshman Chorus 1; A Capella Choir 2,3; Advanced Mixed Chorus 4; ROTC 1-4.

MARY ARNOLD Masqueraders 4; Drama 4; Property Crew 3; Outburst 3,4.

JENIFER SUE ATKINS

WILLIAM CHRISTOPHER ATWOOD COE 4.

B

LINDA BAILEY Kalailu Literary Society 3,4; Student Council first semester 4; FHA 2, Vice-President 3, Reporter 4; A Capella Choir 2,4; Junior High Vocal Festival 1; Girls Choir Festival 2; Inter-City Choir Festival 2; Outburst 1-4; Girls' Intramurals 1.

MARTHA BAKER Eulexia Literary Society 1-4, Treasurer first semester 4; Honor Roll 1,2,3; Bronze E 1; Curators Scholastic Award 4; Regents Award 4; Broadlick Honor Roll 1-4; Eastonian Staff 3,4, Junior member 3, Editor-in-Chief 4; Spanish Club 1, Mascot first semester 1; Outburst 1,2, Teaser 1, Music-in-Review 1; Student Council first semester 3; Red Cross 1; Speakers Bureau 3, President first semester 3; Jr.-Sr. Basketball Game 4; Homecoming Parade 2-4; Senior Ballot, Most Bashful; ROTC Queen Attendant; Basketball Queen Attendant; Perfect Attendance 2; No tardies 1-4.

WILLIAM BAKER Hamilton Literary Society 3,4, Sergeant-at-Arms first semester 4, Critic second semester 4; Chess Club 3,4; Jets 4; Spring Play Stage Crew 3; Perfect Attendance 3.

LINDA BALES Eulexia Literary Society, Reporter second semester 4; Semester Honor Roll 2-4; Broadlick Honor Roll 1-3; Bronze E 3; Silver E 4; Regents Award 4; Student Council first semester 1, second semester 2; FTA 1-4, President second semester 4, Vice-President second semester 2, Secretary first semester 2, first semester 3, first semester 4, Treasurer second semester 1, second semester 3, first semester 4; Latin Club 1,2; Sea Nymphs 1,2; Tri-Hi-Y 1; Pep Club 1; Girls' Swim Team 2; Freshman-Sophomore Basketball Game 1; Orchestra 2-4, first Chair Clarinet; Band 1-4, Majorette 2,4, Head Majorette 4; Outburst 1-4, Teaser 1-4; Music-in-Review 1-4; Woodwind Trio 3; City Music Contest first place 2; District Music Contest second place 2; Clarinet Quartet 4; Band Festival 1-4; Orchestra Festival 2-4.

JOE BARBER

JOHN BARBER

WILLIAM BARBOUR

LINDA BARNHARDT Eulexia 1-4; Girls' Choir 3, President 3; A Capella Choir 4, Treasurer 4; Modern Dance 1-3, Vice-President 2; Pep Club 3; Echo 3-4, Business Manager 3, Copy Editor, 4.

ROY BEACH

BYRON BEARD Hamilton 2-4; Football 4; Track 1; Basketball 3; Proctor 3-4; No tardies 1,2,4.

RILEY BELL COE 4; Red Cross first semester 2.

ROLLEY BELL

SONJA BELT Freshman Chorus 1; Mixed Chorus 2,3.

MICHAEL BENAVIDES

TERRY BLACKBURN

MARILYN BLANSETT Eulexia Literary Society 2-4, Assistant Treasurer second semester 4; Student Council first semester 4; Echo Staff 3, Assistant Activities Editor first semester 3, Literary Editor second semester 3; Quill and Scroll 3; Phi Alpha Modern Dance Club 1-3, Sergeant-at-Arms second semester 2; Spanish Club 2; Masqueradors 4; Pep Club 1,2; Freshman Chorus 1; Girls Choir 2,3; Fall Play 4; Spring Play 4; Outburst 1-4; Teaser 1; Spring Music Festival 1-3.

Senior Activities

MARTI BOGART

GEORGE EDWARD BOUSMAN

CLARENCE BRADSHAW Junior Achievement 3; FBLS 3; Proctor 3,4; Music 1, Choir 3,4; Opera 4; Masqueradors 2-4; Spring Play 4; Fall Play 2; Spring Play 2; Fall Play 3; Outburst 2-4.

ANTHONY BRANNEN

JACK BRODHACKER ROTC 1-3; Track 1, Cross Country Team 1; No tardies 1-4.

JOHN BRODHACKER

PHEBE BUMGARDNER FTA 2; Athenians 1-4, President first semester 4; Hockey Sportsday Team 1-4; Girls Basketball Team 3,4; Softball Sportsday Team 1-4; Volleyball Sportsday Team 2; Sportsday Manager 3; Small Shield 1; Large Shield 2; Letter 3.

RANSON BUMGARDNER Proctor 3,4.

FRED BURKE

MARALYN BUTLER Latin Club 1,2, Treasurer first semester; Tri-Hi-Y 1; Modern Dance 2,3, Secretary first semester, Vice-President second semester; Teen Town 3-4; Outburst 1-4; D.A.R. 4; Basketball Queen Attendant 4; Snowball Queen 4; Phi Alpha 3; Semester Honor Roll 1-3; AAUW 3,4; Bronze, Silver, Gold E; Leundis 2-4, Secretary 4, Sergeant-at-Arms 4; Echo 4; Cheerleader 4; Senior Class Secretary 4; Best Dancer; Red Cross 3-4; B.S.A. 4.

CHERRI BYFIELD

C

JOYCE CAIN

KATHY CARBONEAU Red Cross first semester 1; Health Center Proctor 4; FHA; Girls Choir 2,3.

DANNY CLARK Road Agents 3,4, Vice-President first semester 4; Cross Country 1; Football 2; Proctor 3,4; No tardies 1-4.

LARRY CLASPILL

GARY CLEVENGER

RONALD CLUTTER Radio Club 1,2; Perfect Attendance 3; No tardies 4.

MARTHA COFFMAN FTA 2; Girls Choir 3; Mixed Chorus 3.

DENNIS COLE COE 4.

KATHRYN COLE

PEARL COOPER

CAROLYN COURTNEY

BILL COURTNEY

KEM COWLES Chess Club 3,4.

EARL CRAIG Transfer from Germany 2; Websters 4; French Club 4; Swimming Team 4; Echo 4, Reporter Photography, Assistant Sports Page Editor, Sports Editor; Senior Ballot, Best Bluffer; Tennis Team 3.

JUDITH CRAIN

CAROLYN CRAWFORD Leundis Literary Society 3; Echo Staff 3, Page Editor 4; Pep Club 1.

VERNON CRAWFORD Football 3,4; Basketball 3,4; Track 1-4; Music 1; Choir 1,2.

GEORGE CRISWELL

CONNIE CROSBY COE 4.

JO DEAN CRUMPLEY

JOSEPH CUNNINGHAM Red Cross 1-4; Latin Club 1,2; Vocal Music 1,2; Swimming Team 1-4; Football 1,2; Senior Ballot, Best Actor.

D

MICHAEL DAILEY Student Council 1; Beta Sigma Chi 4; French Club 3; Road Agents 4; Tennis Team 2-4; Proctor 2-4; Homecoming Parade 3; No tardies 4.

BETTY JEAN DAVIS Transfer from Pleasant Hill High School.

EUGENE DAVIS

LESTER DAVIS

JUDITH ANN DENNIS COE 4.

ROBERT DOPP Webster Literary Society 3-4; Engineers' Club 2-3, Treasurer second semester 2; Radio Club 2; Jets 4, President 4; Proctor 3-4; Stage Crew 3-4; Perfect Attendance 1-4; No tardies 1-4.

LYLE DOUGHERTY

THOMAS DRAKE

GARY DRUMMOND Locker Proctor 4.

LARRY DRUMMOND JASA 1-2; COE 4.

Senior Activities

BECKY DUNCAN Leundis Literary Society 1-4, first semester Assistant Treasurer 4; Student Council 2-3, Executive Board 3; John Broadlick Honor Roll 3; Modern Dance Club 2-3; Tri-Hi-Y 1; Outburst 1-2; Shindig Dancer 3; Intramurals 1-2; COE 4; Snowball Queen Attendant 1.

SHARON DUNN Eulexia Literary Society 1-4, Secretary first semester 4, Literary Contest 3, Third Place Essay; Semester Honor Roll 1-4, Bronze E Pin 1, Silver E Pin 2, Gold E Pin 3, Guard 4; ROTC Queen Attendant; Broadlick Honor Roll 1-3; Curators Award 4; Regents Award 4; French Club 1-4, Secretary first semester 3; Pep Club 1-2; FTA 2; A Capella Choir 2-3, Chordettes 2, Choir Festival 1-3; Girls' Choir Festival 2-3, Spring Music Festival 2-3; Music-in-Review 4; Student Council Representative second semester 2, first semester 1; Eastonian Staff 3-4, Junior Staff 3, Senior Editor 4; Girls' Basketball Team 1-2.

JAMES DUREN

E

CAROL EBERT Broadlick Honor Roll 2; Red Cross 4; Student Council Representative first semester 3; Beta Sigma Chi 4, Secretary 4; Advanced Mixed Chorus 3; Outburst 3.

RENDA EDGIL Eulexia Literary Society 3; Semester Honor Roll 1; Student Council 2; Latin Club 2; Modern Dance Club 2,3; Girls' Choir 2,3; COE 4; No tardies 4.

CLADA ELIAS

SHARON ELMORE Girls' Choir 2-4; Outburst 2; Pep Club 2,3.

RANDY EPPERSON

SONDRA EUBANKS Leundis Literary Society 3,4; Pep Club 1; Latin Club 1,2; French Club 4; Masqueraders 4; Red Cross first semester 4.

ROGER EWING Hamilton Literary Society 4; Proctor 3,4; Spanish Club 1,2.

F

LILLIAN FALTYNOWSKI

MEDA FARNBACH Transfer from Lafayette High School, Buffalo, New York.

KATHY FARROW Eulexia Literary Society 2-4; Curators Award 4; Regents Award 4; Semester Honor Roll 2-4; Bronze E, Silver E; Echo Staff 3, Activities Editor second semester; Beta Sigma Chi 4; Latin Club 1; Phi Alpha Modern Dance Club 1-3, Secretary second semester 2; French Club 3; Pep Club 1,3; Tri-Hi-Y 1; Freshman Chorus 1; Girls' Choir 2; A Capella Choir 3; Outburst 1-4; Spring Music Festival 1-3.

CYNTHIA FAWVER Leundis Literary Society 3,4; Semester Honor Roll 3; French Club 1,3; COE 4.

DANNY FENSON

WILLIAM FIELDS Student Council 1, Sergeant-at-Arms second semester 1; Football 1-4; Basketball 1-4; Track 1-3; Echo Staff 4, Sports Page Assistant first semester 4; Spanish Club 1, Mascot second semester 2; Road Agents 3,4, Secretary 4; Senior Ballot, Jolly Good Boy; Outburst 1.

MIKE FINNELL Football 2,3; Track 2,3; French Club 1,2; Red Cross 1; COE 4.

PAUL FISHER

DIAN FLEMING Leundis Literary Society 3,4, Leundian first semester 4, Assistant Treasurer second semester 4; Student Council second semester 3; French Club 2,3; Road Angels 3,4; Hockey Sportsday Team 2; Echo Staff 4, Assistant Editor page 5, first semester 4, Sports Page Assistant second semester 4; Outburst 4; Senior Ballot, Most Popular, Homecoming Queen.

DELORES FOSTER French Club 1-4; Modern Dance Club 1-3; Tri-Hi-Y 2; Pep Club 1,2; Outburst 1-3; Semester Honor Roll 2-4; No tardies 1-4.

MARILYN FOSTER Student Council second semester 3; Semester Honor Roll 3; Bronze E Pin 3; A Capella Choir 2; COE 4.

ALAN FRENCH Radio Club 1,2,4, President 4; Hamilton Literary Society 2; No tardies 2,3.

RONALD FRIZZELL

G

RAYMOND GARRETT

DAVID GILLHAM

MIKE GOLDSWORTHY Hamilton Literary Society 2,3; Echo Staff 4; Band 1; Cafeteria Proctor 3,4; French Club 1; Basketball Manager 2,3; Football Manager 2,3; Swimming Team Manager 1; Track Manager 1; No tardies 1,2,4.

DONALD EUGENE GOODELL

SANDY GOODWIN Eulexia Literary Society 2-4, Critic first semester 4; Student Council first semester 4, Executive Board 4; Latin Club 1,2, Secretary first semester 1, Secretary second semester 2; French Club 4; Play Stage

Crew 4; Speakers' Bureau 3; Outburst 3,4; Semester Honor Roll 2,4, Bronze "E" 3, Gold E 4; Perfect Attendance 1-4; No tardies 1-4.

JUDY GORDON

MARSHA GOSNEY

BECKY GRADY Pep Club 1-4, "Miss Peppy" 1, Reporter first semester 4, President second semester 4; John Broadlick Honor Roll 3; Freshman Chorus 1; Girls' Choir 2-4; Music-in-Review 1; Spring Music Festival 1; Girls' Choir Festival 2; Outburst 1-3, Teaser 1; Girls' Basketball Team 3.

CONNIE GRIFFIN Masqueraders 4, Secretary second semester 4; Athenians 4, Athenian Girl first semester 4; Parliamentarian second semester 4; National Junior Honor Society 1; Red Cross 3,4; Girls' Basketball Team 4; Sea Nymphs 2; Small Shield 1; Outburst 4, Teaser 4; Freshman Chorus 1; Gym Proctor 2,4; Perfect Attendance 1; No tardies 1.

JERRY GRZEZIAK

H

LARRY HAHS Football 1-4, Varsity 3,4, Co-Captain 4; Basketball 1-3, Varsity 3; Track 1,2,4, B-Team 1,2, Varsity 4; Senior Ballot, Done Most for East; Senior Class President; Eastonian Staff 4; Athletics Editor; Road Agents 4; Red Cross Representative 1; Hall Proctor 2, Cafeteria Proctor 3,4; Perfect Attendance 1,2; No tardies 2,3.

BARBARA HARRIS

NEDRA HARRISON A Capella Choir 2-4, Choir Festival 2,3, City Music Contest 2; Music-in-Review 1,2; Outburst 1-3; Orchestra 2; Band 1,2; Pep Club 3; Future Business Leaders of America 3; Track Sportsday Team 2; Basketball Queen Attendant; No tardies 4.

JANE HATCHITT Leundis Literary Society 1-4, Inter-Society Representative first semester 4, Vice-President second semester 4, Literary Contest 2, First Place Narrative; Senior Class Treasurer; Senior Ballot, Worst Flatterer; B-Team Cheerleader 3,4, Captain 4; Echo Staff 3, Advertising Manager first semester 3; Quill and Scroll 3; Tri-Hi-Y 1, President first semester 1; Pep Club 1-4, Treasurer first semester 4; Latin Club 1; Business Service Club 4, Vice-President first semester 4; Road Angels 3, Reporter first semester 3; Teen Town Committee first semester 1; Semester Honor Roll 2-4; Gym Proctor 3; No tardies 1-4.

LANA HEFNER Eulexia Literary Society 2-4, Critic second semester 4; Modern Dance Club 2,3; Broadlick Honor Roll 1-3; Office Proctor 4; Outburst 3,4; Music-in-Review 3; Student Council Representative first semester 3; Tri-Hi-Y 3, Treasurer second semester 3; No tardies 1-4.

GARY HENDERSHOT

CORNELIUS HENDERSON

STEPHEN HICKS Hamilton Literary Society 2-4, Treasurer first semester 3, Critic second semester 3, Inter-Society Representative first semester 4, Literary Contese 2, Second Place Narrative; Missouri Youth Leadership Seminar Representative 3; Representative to UNESCO Conference 4; Echo Staff 3, Financial Manager first semester 3, Business Manager second semester 3; National Merit Test Certificate of Merit 4; Spanish Club 1-4; Chess Club 4; Perfect Attendance 1-4.

CAROLYN HILL Eulexia Literary Society 3,4, Parliamentarian second semester 4; Road Angels 4, Sergeant-at-Arms second semester 4; Latin Club 3, Latin Convention 2,3; Freshman Chorus 1, Advanced Mixed Chorus 2, Girls' Choir 3,4; Pep Club 1-3; Outburst 1-3; John Broadlick Honor Roll 3; Nurse Proctor 4, Gym Proctor 1; Track Sportsday Team 3; Perfect Attendance 3; No tardies 4.

LEO HILL

RONALD HILLIARD

KENT HOOVER Road Agents 4; Football 1-4, Freshman 1, B-Team 2, Varsity 3,4; B-Team Track Team 1,2; A Capella Choir 2-4; Outburst 3,4; Red Cross Representative 4; Teen Town Committee 2; Escort for Homecoming Queen.

LOIS HOOVER

LINDA HUFF

BETH HUFFMAN Kalialu Literary Society 1-4, Kaliluan second semester 2, Vice-President first semester 4, President second semester 4, Literary Contest 4, Declamation Representative; Masqueraders 1-4, Secretary second semester 3, Treasurer first semester 4, President second semester 4; "The Spiral Staircase" second semester 1; "Night of January 16th" second semester 3; "Anybody for Tea" second semester 3; "The Wonder Hat" second semester 4; Letters to Lucerne" second semester 4; Debate Team 2; UMKC Speech Contest 3; Band 2.

SUSAN HUNT Eulexia Literary Society 2-4, Sergeant-at-Arms second semester 4; Senior Ballot, Best Athlete; Cheerleader 2-4, B-Team 2, Varsity 3,4, Captain 4; Sea Nymphs 1,2, Best Sea Nymph 2; Modern Dance Club 1-3, Treasurer second semester 2; A Capella Choir 2-4, Vice-President first semester 4, Chordettes 2, Choir Festival 2,3, Girls' Choir Festival 2,3, City Vocal Contest 3, District Vocal Contest 3, Spring Music Festival 3; Music-in-Review 1,2; Opera 4; Echo Staff 3, Circulation Manager 3, Quill and Scroll 3; Spanish Club 1; French Club 2; FBLA 3;

Senior Activities

Pep Club 1-4, Treasurer second semester 4; Masqueraders 4; Drama Club 4; Road Angels 4; Tri-Hi-Y 1,4, Vice-President first semester 4; Outburst 1-4; Girls' Basketball Team 2; Intramurals 1,2; Student Council Representative first semester 4, Secretary first semester 4; Semester Honor Roll 1,2,4; Perfect Attendance 1-4; No tardies 1-4.

LIDA JACKSON

REBECCA JAMES

ERIC JOHNSON

LINDA JOHNSON

ROBERT JOHNSON Football 1,2,4, Freshman 1, B-Team 2, Varsity 4; Track Team 1,3, Freshman 1, B-Team 3; Road Agents 4; Proctor 4; Student Council Representative first semester 2, second semester 4; Freshman Chorus 1; A Capella Choir 2,3.

LORA JONES

CAROL JORDAN Freshman Chorus; Spanish Club 4.

THEA JUNKINS Eulexia Literary Society 1-4, Reporter first semester 4, Literary Contest 3, Prepared Speech; French Club 2-4, Secretary second semester 3, Mascot first semester 3, President first semester 4; Student Council Representative second semester 1, first semester 4, Second Vice-President first semester 4, Executive Board 4; Junior Class Secretary; Senior Ballot, Best Actress; Masqueraders 3; "Anybody for Tea" 3; "Night of January 16th" second semester 3; Red Cross Representative 2; Pep Club 1-2; Outburst 1-4; Echo Staff 3, Page Three Editor 3; Freshman Chorus 1; Advanced Mixed Chorus 2, Girls' Choir 2,3, A Capella Choir 3, Spring Music Festival 1-3; Road Angels 4; Tri-Hi-Y 1, Vice-President second semester 1; John Broadlick Honor Roll 2-3; Broadlick Screening Committee 3.

K

ROBERT KELLEY

JOHN KILLION Road Agents 4, Secretary first semester 4; Football 3, B-Team 3; Senior Ballot, Most Bashful; Junior Class Sergeant-at-Arms; Hi-Y 1; Outburst 3; Student Council Representative first semester 1, first semester 4.

DAVID KIMBERLIN

SHARON KING Red Cross second semester 2, Masqueraders 3; Student Council Representative first semester 1.

DANNY KLIEFOTH

L

LARRY LACKEY Webster Literary Society 2-4, Critic second semester 3, Secretary first semester 4; French Club 4; Cross Country 2,3; Locker Proctor 4, Cafe Proctor 3,4; Stage Crew 3,4; Red Cross Representative first semester 1.

DAVID LAKIN

ALTHA LANDES FTA 2-4, Treasurer first semester 3, Secretary second semester 3, President first semester 4, Reporter second semester 4; A Capella 2-4, Choir Festival 2-3, Girls' Choir Festival 2; Outburst 1,2,4; French Club 4; Semester Honor Roll second semester 3, first semester 4, Bronze E Pin 4; No tardies 1,3,4.

GLENDA LANE

ROBERT LAPE

ART LAWRENCE Webster Literary Society 1-4, Sergeant-at-Arms second semester 3, Inter-Society Representative first semester 4, Vice-President second semester 4, Literary Contest, Essay 3, Second Place Medal, Essay 4; Stage Crew 1-4, Co-Captain 3, Captain 4; Hi-Y 1; Secretary first semester 1; Proctor 3-4; Senior Ballot, Most Likely to Succeed; Spanish Club 1-2, Secretary second semester 1; French Club 4; Escort for Homecoming Queen Attendant, Escort for Basketball Queen Attendant; Outburst 1-4; Semester Honor Roll 1-4, Bronze E Pin 1, Silver E Pin 2, Gold E Pin 3, Guard 4; John Broadlick Honor Roll 1-2; Perfect Attendance 1; No tardies 1-2.

KAREN LECLER

JOY LEFTRIDGE Snowball Queen Attendant; Teen Town Committee 3-4, Vice-President 4; COE 4; Tri-Hi-Y 2.

LARRY LESTER

WILLIAM LESTER COE 4.

BOBBIE LEVINGSTON

FRED LEWIS

PATTY LIGEKO

BARBARA LINSLEY

CHRISTINE LIPSKI

JIM LOPEZ

CHARLES LUPPENS French Club 3-4, Reporter second semester 3; Business Service Club 4, Sergeant-at-Arms 4; Outburst 1,3,4; Hall Proctor 4, Locker Proctor 4; William Chrisman Debate Tournament 2; Music Festival 1; Youth For Christ 1.

PAULA LYNN Eulexia Literary Society 1-4, Ideal Eulexian first semester 4; Senior Class Vice-President;

Queen of Hearts; Homecoming Queen Attendant; Modern Dance Club 3, Secretary first semester 3, President second semester 3; Latin Club 1-2, Sergeant-at-Arms 1, President 2; Pep Club 1-4, Secretary first semester 4, Vice-President second semester 4; Cheerleader 3-4, B-Team 3, Captain, Varsity 4; Business Service Club 4, Treasurer 4; Freshman Chorus 1, A Capella Choir 2-4, Vice-President 3, President 2, Chordettes 2, Choir Festival 2-3, Girls' Choir Festival 2-3; Semester Honor Roll 1-4, Bronze E Pin 1, Silver E Pin 2, Gold E Pin 3, Guard 4; AAUW 3-4; Senior Ballot, Best Student; Student Council Representative first semester 1, first semester 2, first semester 3, second semester 4, Secretary second semester 4; Tri-Hi-Y 1, Reporter 1; Outburst 1-4; Health Proctor 2, Bank Proctor 4; John Broadlick Honor Roll 1-3; Curator's Award 4; Regent's Award 4; Bausch and Lomb Science Award 4; Perfect Attendance 1-4; No tardies 1-4.

M

LINDA MABES Freshman Chorus 1, Advanced Mixed Chorus 2-3; COE 4.

CARL MAEDER

JOSEPH MANDINA

KENNETH MAY

PATRICIA MCCORMICK Leundis Literary Society 1-4, Asst. Treasurer first semester 4, Treasurer second semester 4; Echo Staff 4, Co-Editor second semester 4; Page Three Editor first semester 4; John Broadlick Honor Roll 3; Semester Honor Roll 1-4, Bronze E Pin 1, Silver E Pin 3; Perfect Attendance 1,3,4; Gym Proctor 2; No tardies 1,2,4.

TERRY MCCULLOUGH Webster Literary Society 1-4, Secretary first semester 3, Treasurer second semester 3, President first semester 4, Inter-Society Representative second semester 4, Literary Contest 2-3, Narrative 2-3, Third Place Medal 3; Student Council 4, First Vice-President first semester 4, First Vice-President second semester 4, Executive Board 4; Junior Class President; Senior Class Reporter; Proctor 3-4, Captain 4; Stage Crew 4; Hi-Y 1; Outburst 1-4; Freshman Chorus 1, A Capella Choir 2-3; Advanced Mixed Chorus 2, Chordmen 3, Choir Festival 2-3; Spanish Club 1-2; Semester Honor Roll 1-4, Bronze E Pin 1, Silver E Pin 2, Gold E Pin 3, Guard 4.

ROY MCDANIEL Road Agents 3-4; Football 1-4, B-Team 1, Varsity 2-4, All-City First Team 4, Honorable Mention All-District Team 4; Outburst 3-4, Senior Ballot, Most Popular; Basketball 1-2; Track 1,3,4; Escort for Basketball Queen; Teen Town Committee 2-4.

MARJORIE MC DANIELS

REECE POUNCIL

JOHN MCGARITY Webster Literary Society 2-4, Reporter first semester 4; Echo Staff 3-4, Photographer 3, Student Advisor 4; John Broadlick Honor Roll 1-3; Basketball Manager 1-2; Football Manager 1; Perfect Attendance 2-4.

LARRY MCGOWEN Band 1-3, City Music Contest 2, District Music Contest 2, City Band Festival 1-3, CMSC Homecoming 1-3; Outburst 1,3; Music-in-Review 1-3; Radio Club 2; Student Council Representative first semester 2, second semester 2; Perfect Attendance 1-3; No tardies 1-4.

HAROLD MEALS

JACK MELTON

JOYCE MELTON Business Service Club 4; No tardies 1-3.

MELVIN MILLER

MONTE MILLER Hamilton Literary Society 3-4, Treasurer first semester 4, Secretary second semester 4, Literary Contest, Narrative 3; Latin Club 3-4, Vice-President 3, President 4; Engineers Club 3-4; A Capella Choir 2-4; Varsity Tennis Team 3-4; Senior Ballot, Best Student; Proctor 3-4; Outburst 1-4; Semester Honor Roll 1-4, Bronze E Pin 1, Silver E Pin 2, Gold E Pin 3, Guard 4; No tardies 1-4.

JAMES MITCHELL

LARRY MOULDER

BRENDA NICHOLS A Capella Choir 4; Student Council Representative 4; Opera 4; Nurse Proctor 4; Raytown South 3.

O

JERRY OBERHOLTZ

JUDY O'CONNOR Leundis 2-3; Echo 4, Page Editor.

BOB OLSEN Webster Literary Society 1-4, Treasurer first semester 3, Inter-Society Representative second semester 3, Vice-President first semester 4, President second semester 4; Stage Crew 3-4; Proctor 3-4; Freshman Chorus 1, A Capella Choir 2-3; Spring Festival 1-3; Outburst 1-4; City Choir Festival 2-3; Spanish Club 1-2; Perfect Attendance 2; No tardies 1-3; Semester Honor Roll 1-4, Bronze E Pin 1, Silver E Pin 2, Gold E Pin 3, Guard 4; John Broadlick Honor Roll 1-2.

CATHRINE ORCUTT COE 4.

BONNIE OSBOURNE Echo Staff 3-4, Page Three Editor, Asst. first semester 3, Page Four Asst. second semester 3, Co-Editor first semester 4; Semester Honor

Roll 1-4; Latin Club 2-3; FHA 1-3, Secretary 1, Treasurer 2; Road Angels 3; Tri-Hi-Y 1; Office Proctor 1; Perfect Attendance 2-4; No tardies 1-4.

DEBORAH OWENS Leundis Literary Society 2-4, Literary Contest 2-3, Essay 2, Prepared Speech 3; DAR Representative 4; Modern Dance Club 1-3, Historian second semester 2; Freshman Chorus 1, A Capella Choir 2-4; Outburst 1-4; Spanish Club 2-4, Vice-President first semester 4; Masqueraders 2-4, Reporter second semester 3, Parliamentarian second semester 4; Speakers' Bureau 4; Curators Award 4; Regents Award 4; Semester Honor Roll 1-4, Bronze E Pin 2, Silver E Pin 3.

P

JULIA PALMER Masqueraders 3-4, Historian first semester 4; Advanced Mixed Chorus 2-3; Outburst 2-4; Pep Club 2; Spring Play 3-4; Outburst Make-up Crew 3-4; Night of One Acts, stage crew 4.

SUSAN PARKS Leundis Literary Society 1-4, Critic first semester 4; French Club 1-2; COE 4; Outburst 1,3.

CURTIS PARMAN

RONALD PERRY COE 4.

RICHARD PHELPS Football 1-3; Hall Proctor 1-4; Tri-Hi-Y 1-2; Student Council Representative first semester 2, second semester 3.

SANDRA PHELPS Road Angels 3; Red Cross Representative first semester 1; Proctor 1,4; John Broadlick Honor Roll 2-3; No tardies 1,2,4; Outburst 1.

LINDA PINCKNEY Sea Nymphs 2-4, Sergeant-at-Arms first semester 4, Guppie Trainer 4; Girls' Basketball team 1; Masqueraders 4; Outburst 2,4; Perfect Attendance 1-4; No tardies 1-4.

CHESTER PIOTROWSKI Cross Country Team 1,2; Track 1,2; COE 4.

JANICE PITTMAN Kalailu Literary Society 1-4, Sergeant-at-Arms first semester 4, Parliamentarian second semester 4; Eastonian Staff 4, ROTC Editor Latin Club 1-4; Modern Dance 1,2; Red Cross 1,2; Orchestra 1,2; No tardies 1-4.

GARY PLUMMER

CHRISTINE POLACHOWSKI Eulexia Literary Society 1-4, Ideal Eulexian second semester 4; Homecoming Queen Attendant; ROTC Attendant; Echo Staff 4, Assistant Financial Manager first semester 4, Assistant page two Editor second semester 4; Student Council Representative first semester 1, first semester 2, first semester 3, Second Vice-President second semester 4.

SUSAN PORTER Hockey Sportsday Team 2; Track Sportsday Team 2; Sea Nymphs 1-4, Sergeant-at-Arms second semester 4; Future Homemakers of America 2; Masqueraders 1; Girls' Choir 2-4, Girls' Choir Festival 2,3; Outburst 1-4; Pep Club 1; Gym Proctor second semester 4; No tardies.

JOHANNA POTTER Vocal Music 1-4; Honor Roll 1.

REECE POUNCIL

DIANE POVENMIRE Eulexia Literary Society 1-4; President first semester 4, Literary Contest 3, Oration; Semester Honor Roll 1-4; Bronze E 1, Silver E 2, Gold E 3, Guard 4; John N. Broadlick Honor Roll 1,3; AAUW 3,4; Broadlick Award Committee 3; Echo Staff 4, Page One Editor first semester 4, Co-Editor second semester 4; Quill and Scroll 4; Student Council Representative first semester 1, first semester 4, Reporter first semester 4, Executive Board 4; Outburst 1-4, Teaser 1-4; Pep Club 1-3; Junior Class Treasurer; Tri-Hi-Y 1, Secretary 1; Sea Nymphs 1; French Club 1-3; Masqueraders 3; Spring Play 3; Senior Ballot, Most Likely to Succeed; No tardies 3,4.

DONNA POWELL Leundis Literary Society 2-4, Sergeant-at-Arms first semester 4, Inter-Society Representative second semester 4; Semester Honor Roll 1-4, Bronze E 4; Latin Club 1-4, President 4; A Capella Choir 3,4; City Choir Festival 3; Girls' Choir Festival 3; Outburst 1-2; City Student Safety Council 3,4, State Safety Convention 3; Tri-Hi-Y 1; Pep Club 1-3; Girls' Basketball Team 4; No tardies 1-3.

ALDA PRICE Leundis Literary Society 2-4, Literary Contest 3, Oration; Pep Club 3; Red Cross 3; French Club 1-4, Sergeant-at-Arms first semester 4; Masqueraders 4; Future Business Leaders Of America 3; Hockey Sportsday Team 2; Semester Honor Roll 1,2, Bronze E 1; No tardies 1-3.

WILLIAM PUGH

R

KARYN RAUBER Road Angels 3; Modern Dance Club 3; Tri-Hi-Y 1; Shindig Dancer 3; Outburst 3, Teaser 3; Pep Club 1-4; Gym Proctor 4; Student Council first semester 1, second semester 2, first semester 4; Red Cross 3; Advanced Mixed Chorus 2,3, President 3; Girls' Choir 4, Vice-President 4; Music-in-Review 3; FHA 3; Prom Committee 3; No tardies 4.

DIANA REED Road Angels 3,4, Secretary second semester 3, Treasurer first semester 4; Sea Nymphs 1-4; Secretary first semester 4, Secretary second semester 4; Athenians 1-3, Secretary second semester 2, Vice-President first semester 3; Small Shield 2, Large Shield 3; French Club 1,2; Red Cross 1,3,4, Vice-President 4.

Senior Activities

PATTY REINKING Leundis Literary Society 1,2; Outburst 1,2; Proctor 4; Modern Dance Club 1,2; Pep Club 1,2; Spanish Club 1; Hockey Sportsday 4.

BOBBIE REYNOLDS

PAMELA RHODES

DOROTHY RIGGS Masqueraders 4; Spring Play 3; Night of One Acts 4; Spring Play 4; Outburst make-up crew 4.

LEROY RIGGS Football 1-4; Basketball 1, COE 4; Senior Ballot, Best Athlete.

WILLA RINKENBAUGH Sea Nymphs 1-4, President 4, Sergeant-at-Arms 3, Best Sea Nymph 3; Road Angels 3,4, Road Angel first semester 4; Leundis Literary Society 4; Freshman Choir 1, A Capella Choir 2,3; Music Festival 1-3; Orchestra 1-4; Music-in-Review 1-4.

PAM RIORDAN Freshman Chorus 1; Girls' Choir 2; Orchestra 1-4; COE 4.

DOUG ROBERTS Road Agents 4; Football 1-4, Honorable Mention All-City Team 4, Honorable Mention All-District Team 4; Red Cross 4; Hall Proctor 2,3; Cafeteria Proctor 3,4; Student Council second semester 4; Outburst 3,4; Senior Ballot, Ideal Boy, Escort for Homecoming Queen.

MARCELLA ROBINSON Eulexia Literary Society 2-4, Sergeant-at-Arms first semester 4; Semester Honor Roll 1,2,4; Bronze E 1, Silver E 2; Regents Award 4; Curators Award 4; Typing Award 3; Advanced Mixed Chorus 2; A Capella Choir 2-4, Chordettes 3; Freshman Chorus 1; Spanish Club 1,2; FHA 3, Business Service Club 4; Tri-Hi-Y 1; Outburst 1-4; Music-in-Review 1; Opera 4; Choir Festival 2,3; Girls' Choir Festival 2,3; Bank Proctor 4; Red Cross 4; No tardies 1-4.

MARY RUPNIEWSKI Leundis Literary Society 2-4; Latin Club 1,2, Program Chairman 2; Semester Honor Roll 1,2; Student Council first semester 1; Snowball Queen Attendant 4; Tri-Hi-Y 1,2,3, Sergeant-at-Arms first semester 3; No tardies 1-3; Perfect Attendance 1,2.

S

GAYLE SADDLER

MIKE SHANAHAN Webster Literary Society 2-4; John N. Broadlick Honor Roll 1,2; Semester Honor Roll 1; Scholastic Art Contest 4; Cross Country Team 1-4; City Track Meet 1,3,4; District Track Meet 3,4; State Track Meet 3,4; Track Team 1-4; Basketball 1-3; Lettermans' Club 3; Proctor 3,4; A Capella Choir 4; Band 1-3; City Band Festival 1-3; District Music Contest 1; City Music Contest 1; Warrensburg Homecoming 1,2; Orchestra 2; Music-in-Review 1-3; Outburst 1-3.

JANICE SHAW

GARY SHELLY Webster Literary Society 3,4; French Club 2,3, Vice-President second semester 3; Chess Club 3; Tennis Team 2,3; Orchestra 1; Locker Proctor 4; Stage Crew 3,4.

LINDA SHELLY Leundis Literary Society 3,4, Reporter second semester 4; Echo Staff 4, Photographer 4; Masqueraders 2-4, President first semester 4, Treasurer second semester 3; Red Cross 2,3; Pep Club 1-3; French Club 1; Kansas City Show Case 4; "Letters to Lucerne" second semester 4; "Wonder Hat" student Director first semester 4; Semester Honor Roll first semester 4; UMKC Speech Representative 4.

DALE SHIPP

LINDA SIDDALL COE 4.

CHARLES SKAGGS Outburst 3; Shindig 3; COE 4; No tardies 1-4.

PATTY SMITH Leundis Literary Society 1-4, President first semester 4; Semester Honor Roll 1-4, Bronze E 1, Silver E 2, Gold E 3, Guard 4; AAUW 3,4; Broadlick Honor Roll 1-3 Student Council Representative second semester 1, first semester 2, first semester 3, Executive Board 3; Business Service Club 4; President 4; French Club 2,3; Tri-Hi-Y 1; Red Cross 1,3; Outburst 1,3,4; Teaser 3,4; Senior Ball, Ideal Girl; Echo Staff 4, Advertising Manager 4; Road Angels 3; No tardies 1,2.

SHERLENE SMITH

DAVID SOUSLEY Webster Literary Society 2-4, Websterian 4; Broadlick Honor Roll 2,3; Semester Honor Roll 4; Proctor 3,4; Teen Town Committee 4; Hi-Y 1; Engineers Club 2; Basketball 3.

DAWN SOUSLEY Leundis Literary Society 1-4, Vice-President first semester 4, Critic second semester 4; Homecoming Queen Attendant; Basketball Queen; Student Council Representative second semester 1, Executive Board 1, President second semester 4; Junior Class Gift Receiver; Senior Class Giftorian; Girls' Basketball Team 1,3; Sea Nymphs 1-2; French Club 1-3; Outburst 1-4, Teaser 1-4; Echo Staff 4, Circulation Manager 4; B-Team Cheerleader 3; Senior Ballot, Best Bluffer; No tardies 2-4.

JAMES SPEAKMAN

CLELL STEPHENSON Hamilton Literary Society 1-4, Inter-Society Representative second semester 3, Secretary first semester 4, Vice-President second semester 4; A Capella Choir 2-4, Chordmen 2-3; B and 1; Outburst 1-4; Latin Club 3-4; Proctor 3-4; Semester Honor Roll 1-3.

ROBERT STEVINSON Hamilton Literary Society 1-4,

Secretary first semester 4, Treasurer second semester 3, President first semester 4, Vice-President second semester 4; Latin Club 1-4, Vice-President 3; Proctor 3-4; Perfect Attendance 1-4; No tardies 1-4.

PRESTON STOGSDILL

GARY STOKES Football 1-4; Wrestling 4; No tardies 1-4; Proctor 3-4.

ANNIE STUBBS Leundis Literary Society 4; Echo Staff 4, Asst. Business Manager first semester 4, Asst. Circulation Manager second semester 4; FHA 2-3, Historian 3; Pep Club 3; No tardies 1-4; Girls' Basketball Team 3; Hockey Sportsday Team 2, Softball Sportsday Team 2; Health Proctor 4.

CONNIE STUBBS Outburst 1-3; Echo 4; Modern Dance 1-3; French Club 1-2; Leundis 3-4; Music-in-Review 1-2.

JOAN STURTEVANT Latin Club 4; JASA 2-4; Mixed Chorus 2; National Conference of Christians and Jews Representative 3-4; Prom Refreshment Committee 3-4.

AMY SULTZBAUGH Eulexia Literary Society 2-4, President second semester 4; Echo Staff 4, Art Editor; Pep Club 1; Latin Club 1; Masqueraders 4; A Capella Choir 2-3, Spring Music Festival 2-3; Outburst 1-3; Music-in-Review 2-3; Semester Honor Roll 2-4, Bronze E Pin 2, Silver E Pin 3, Gold E Pin 4; John Broadlick Honor Roll 1-3; Senior Ballot, Best Artist.

NANCY SULTZBAUGH Eulexia Literary Society 2-4, Treasurer second semester 4; Student Council Representative second semester 3; Tri-Hi-Y 1; Perfect Attendance 3-4; No tardies 4; Semester Honor Roll 4, Bronze E Pin 4.

T

GLENDA TALLY Eulexia Literary Society 2-4, Vice-President first semester 4; Road Angels 3-4, Sergeant-at-Arms second semester 3, Reporter second semester 4; Modern Dance Club 3; Latin Club 1; Tri-Hi-Y 1; Echo Staff 4, Asst. Page One Editor first semester 4, Financial Manager second semester 4; Betty Crocker Homemaker Award 4; Bank Proctor 4; Outburst 1-4; Regents Award 4, Curators Award 4; A Capella Choir 2, Freshman Chorus 1; Semester Honor Roll 1-4; John Broadlick Honor Roll 1-3.

GARY TEBBETS Youth for Christ 1-4, President 3-4; Freshman Chorus 1; A Capella Chorus 2-4; Senior Ballot, Best Musician; Outburst 1-4; Spanish Club 1; Semester Honor Roll second semester 2.

PAUL THOMAS Hamilton Literary Society 2-4, Parliamentarian first semester 4; Masqueraders 2-4, Sergeant-at-Arms first semester 4; Chess Club 4; Perfect Attendance 1-3; No tardies 1-4; American Legion Oratorical Contest 3-4; All-City Safety Council 3; Semester Honor Roll first semester 4; Proctor 3-4, Captain 4.

CHARLENE THOMPSON FHA 2-3; COE 4.

RAYMOND THOMPSON

WAYNE THOMPSON

KAREN THOMSEN Student Council Representative first semester 1; Proctor first semester 4; Perfect Attendance 2; No tardies 1-4.

WILLIAM TRUSSELL

RICHARD TUEY

RAMON TULL

WESLEY TURNER ROTC 2-4; Proctor 3-4.

V

ALICE VAN CLEAVE Leundis Literary Society 2-4, Reporter first semester 4, Secretary second semester 4; Senior Ballot, Social Belle; Student Council Representative first semester 3; Road Angels 3-4, Sergeant-at-Arms first semester 4, Vice-President second semester 4; Modern Dance Club 3, Treasurer first semester 3; Outburst 2-4; Echo Staff 4, Asst. Circulation Manager first semester 4, Asst. Page One Editor second semester 4; Red Cross Representative first semester 4; Perfect Attendance 1-4; No tardies 2; FHA 1-2, Vice-President first semester 2; Pep Club 1-3; Girls' Basketball Team 2.

ARLENE VAN CLEAVE Leundis Literary Society 2-4, Treasurer first semester 4, President second semester 4; Echo Staff 4; Production Manager first semester 4, Page one Editor second semester 4; Road Angels 3-4, Reporter first semester 4, President second semester 4; Outburst 2-4, Teaser 3; Pep Club 1-3; All-City Safety Council 3-4; French Club 1-2; Modern Dance Club 3; No tardies 1-4; Perfect Attendance 1-4, Girls' Basketball Team 2; Semester Honor Roll second semester 1, 3-4; Bronze E Pin 3.

EDDIE VAUGHN

PHILLIP VAUGHN B-Team Football 2-3; Varsity Football 4.

W

GERALD WAGONER Football 1-2.

LINDA WALBY Eulexia Literary Society 1-4, Secretary second semester 4; Echo Staff 3-4, Page Three Editor 3, Student Advisor 4; French Club 1-2; Road Angels 4, Sergeant-at-Arms second semester 4; Athenians 1-2, Sergeant-at-Arms second semester 2; Sea Nymphs 2-3; Modern Dance Club 3; Tri-Hi-Y 1; FBLA 3; Intramurals 1-2, Shield 1, Small shield 2; Girls' Basketball Team 3-4; Health Proctor second semester 4; Quill and Scroll 3-4;

Music-in-Review 3; Outburst 1-3; Pep Club 1-3, Miss Peppy 3.

JERRY WALKER

SUE WANSTREET FHA 1; Gym Proctor 3; No tardies 4; Girls' Choir 2; Outburst 2.

CANDY WARNER Eulexia Literary Society 2-4, Parliamentarian first semester 4; Snowball Queen Attendant; Echo Staff 4, Business Manager first semester 4, Production Manager second semester 4; Road Angels 3-4, Secretary first semester 4, Treasurer second semester 4; Modern Dance Club 3, Parliamentarian second semester 3; Spanish Club 2; Perfect Attendance 1-4; No tardies 1-4; Tri-Hi-Y 1; Business Service Club 4, Reporter first semester 4; Pep Club 1-3; Girls' Basketball Team 1; Semester Honor Roll 2-3; John Broadlick Honor Roll 2-3.

CHARLES WATLING

ROBERT DEAN WATSON

DONNA WEISS Eulexia 2-4, Asst. Treasurer first semester 4; Student Council 2; Eastonian staff 4, classes editor; Tri-Hi-Y 1; Red Cross 3-4, Secretary 4; French Club 2-4; No tardies 1-4; Semester Honor Roll 2,3,4; Bronze, Silver, Gold E; John Broadlick Honor Roll 1-3; A Capella Choir 3-4; Secretary 4; Girls' Choir Festival 3.

PATTY WEISS Student Council 3, Executive Board 3, President first semester 4; Eulexia 1-4, Inter-Society Representative 4; Homecoming Queen Attendant 4; Basketball Queen Attendant 4, Semester Honor Roll 1-4; Bronze, Silver, Gold E, Guard 4; AAUW 3-4; Varsity Cheerleader 3; Modern Dance 1-3; Vice-President 1, President 2; Pep Club 1-4, President 4, Sergeant-at-Arms 4, Miss Peppy 1, Senior Ballot, Done Most for East; Phi Alpha Girl 2; DAR Citizenship Contest 4; UNESCO Conference 4; BSA 4; Outburst 1-4; Broadlick Honor Roll 1-4.

LAVONNA WELSH Leundis 1-4, Ideal Leundian 4; Sea Nymphs 1-4, Sergeant-at-Arms 4, Treasurer first semester 4; Athenians 1-3; Modern Dance 1-3; Business Service Club 4; Tri-Hi-Y 1-2; Road Angels 3-4, President 4; Pep Club 1-4; Latin Club 1-2; Freshman Chorus 1; A Capella Choir 2; ROTC Queen 4; Perfect Attendance 1-3; No tardies 1-3, Semester Honor Roll 1-3; Bronze Silver, Gold E; B team Cheerleader 3, Varsity 4; Student Council Representative 2, first semester 4; Red Cross 1, Broadlick Honor Roll 1-3; Outburst 1-4; Small shield.

VIRGIL WEYDANDT Student Council Representative 1; Red Cross 1; Proctor 4; COE 4; Perfect Attendance 1-3; No tardies 2; Mixed Chorus 2-3; Track 1.

GORDON WILSON

GREGORY WILSON

JOE WINGATE ROTC 1-3; COE 4.

TOMMY WOLFE Webster 2-4; Student Council Representative 1; Hi-Y 1; Road Agents 4; Freshman Chorus 1; A Capella Choir 2; Outburst 1-3; Football 1-3; Basketball 1; Track 1; COE 4; No tardies 1-3.

WARREN WOODS No tardies 1-3; Engineers Club 2; ROTC 2-4, Chicago Tribune Award 2,3, Sergeant Major 2,3, Battalion Commander 4, Rifle Team 2-4, Summer Camp 3; Semester Honor Roll 3; Hamilton 2-4, President 4, Proctor 3,4; Senior Class Sergeant-at-Arms; National Rifle Match 2,3,4.

PENNY WOODSON Student Council 4; COE 4.

TOM WOOLERY Red Cross 3; Outburst 1-4; Freshman Chorus 1; A Capella Choir 4; Mixed Chorus 2-3.

JUDY WYMORE Student Council Representative 4, Treasurer 4; Red Cross 1-4, President 4; Road Angels 3-4; Senior Ballot, Best Musician; Freshman Chorus, A Capella Choir 2-3, President 3, Chordettes 3; Band 1-4; Orchestra 1-4; Sea Nymphs 1-4, Treasurer 2, Vice-President 4; Athenians 3-4, Secretary 4.

Y

MIRIAM YOUNG

SHARON YOUNG Leundis 3-4; Tri-Hi-Y 1; Freshman Chorus 1; A Capella Choir 2; Red Cross.

General Index

AAUW 134
Acknowledgments 263
ADE 152
Athenians 124
Awards Assembly 254
Baccalaureate 259
Band 138
Basketball 90
Basketball Queen 103
Bears' Den 153
Broadlick Award 258
Business Club 135
Cafeteria 46
Cheerleaders 128
COE 148
Custodians 47
Eastonian Queen 178
Eastonian Staff 174
Echo 180
Eulexia Literary Society 156
Faculty 32
FHA 133
FTA 134
Football 74
French Club 157
Freshmen 56
Girls' Sports 122
Golf 242
Graduation 260
Hamilton Literary Society 166
Homecoming 87
Homecoming Queen 89
In Memoriam 26
Inter-Society 159
Juniors 178
Junior Officers 177
Kalailu Literary Society 160
King and Queen of Hearts 172
Latin Club 158
Leundis Literary Society 168
Library Staff 44
Literary Contest 248
Masqueraders 143
Music-in-Review 244
National Honor Society 256
Office Staff 31
Orchestra 139
Outburst 136
Pep Club 126
Proctors 146
Prom 252
PTA 44
Red Cross 132
Road Agents 151
Road Angels 150
ROTC 112
ROTC Queen 119
Rush Week 170
Santa Fe Relays 239
Sea Nymphs 125
Senior Activities 264
Senior Assembly 250
Senior Ballot 232
Seniors 200
Snowball Queen 155
Sophomores 64
Spanish Club 156
Speakers' Bureau 145
Spring Play 246
Stage Crew 145
Student Council 130
Subfreshmen 48
Swim Team 111
Swim Show 243
Tennis 242
Track 104
Track Queen 241
Valentine Mixer 171
Vocal Music 140
Webster Literary Society 162
Wrestling 110

School Personnel

Atkins, Helen--44--PTA
Bailey, Florence--46--Cafeteria
Barndt, Crystal--Mathematics
Barnhardt, Margaret--45--PTA
Barnett, Charles--47--Head Custodian
Barnett, Ola--47--Matron
Behnke, Pearl--46--Cafeteria
Bell, Avis--44--PTA
Benson, Richard--33--Commerce
Berendzen, Leo--47--Custodian
Bower, Sarah--Librarian
Bowman, Laura--46--Cafeteria
Brodhacker, Rosa--44--PTA
Brown, Roy--Athletics
Buchanan, Robert--41--English
Burke, Bernice--44--PTA
Burton, Guy--Drivers Ed.
Byrd, Marjorie--English
Calvert, Page--Library
Calwell, Michael--42--Science
Chapman, Elizabeth--40--Art
Clarke, Julia--46--Cafeteria
Clauder, Max--47--Custodian
Clary, Virginia--44--PTA
Cleveland, Aileen--Common Learnings
Cohen, Ben--34--Mathematics
Cohn, Edwin--Common Learnings
Coleman, Bettie--44--PTA
Coomes, Gwynne--Soc. Studies
Copenhaver, Charlene--44--PTA
Crosby, Clarice--Office
Cross, Geneva--45--PTA
Dailey, Edith--46--Cafeteria
Dannaldson, Brenda--Physical Ed.
Dasbach, Carolyn--English
Davis, Isa--45--PTA
Day, Paul--34--Science
Denny, Clara--47--Cafeteria
Denton, Leslie--Commerce
Dickson, James--Drivers Ed.
Dickson, L. Clayton--28--Principal
Diener, Phyllis--Homemaking
Diener, Robert--Industrial Arts
Donnelly, Dorothy--French
Durbin, Alice--45--PTA
Ellis, Ezra--47--Custodian
Everett, Hilda--46--Cafeteria
Felici, Americo--Soc. Studies
Fields, J. Lester--Physical Ed.
Fisher, Fred--Common Learnings
Fisher, Harriett--Accompanist
Flowers, Bryon--47--Custodian
Galler, Raymond--40--Cooperative Ed.
Gauldin, Mary--Homemaking
Gillham, Ruth--46--Cafeteria
Gilliland, Jack--Physical Ed.
Gleeson, Judy--Library
Goodwin, Yvonne--44--PTA
Geruver, Laurance--47--Custodian
Greer, Erva--46--Cafeteria Manager
Grimes, Albert--43--Soc. Studies
Hardiman, Mineola--36--Special Ed.
Harris, Virland--Physical Ed.
Harrison, Cosby--34--Common Learnings
Hause, Lucille--Office
Heath, Dwight--Mathematics
Henken, Harry--47--Custodian
Henry, Lonnie--46--Cafeteria
Hess, James--37--Soc. Studies
Hess, Joe--30--Counselor
Hicks, Betty--44--PTA
Highfill, Mary--36--Cafeteria
Hill, Dorothy--46--Cafeteria
Holder, Robert--Science
Hodges, Lucille--44--PTA
Hommes, Harry--43--Mathematics
Houtchens, Judith--Commerce
Jones, Sadie--44--PTA
Keeney, Edgar--46--Custodian
Klapis, Andrew--Orn. Horticulture
LaFayette, Irene--Music
Landis, Lucy--Special Education
Leinbach, Geraldine--English
Lightfoot, Mabel--Elevator
Logsdon, Mildred--46--Cafeteria
Lombardino, Mamie--46--Cafeteria
Lowe, Sgt.--Military
Lynn, Helen--44--PTA
Mabbott, Donovan--32--Music
Mallot, Thomas--Science
Markey, E. A.--29--Vice-Principal
Marsh, Myrtle--46--Cafeteria
McCarty, Bernard--37--Common Learnings
McClure, Clark B.--Industrial Arts
McClure, Virginia--30--Counselor
McDonald, Louise--Drama
McGowan, Louise--44--PTA
McKanna, Nellie--33--Commerce
McLaughlin, Mary--Latin
Michaels, James--Science
Miller, Mamie--46--Cafeteria
Morian, Helen--Common Learnings
Mullins, Lola--46--Cafeteria
Muncy, Kathryn--44--PTA
Murdoch, Helen--Nurse
Neece, James--Social Studies
Needles, Mark--33--Commerce
Nichols, Charles--37--Social Studies
Negus, Nadine--45--PTA
O'Dell, Irene--46--Cafeteria
Oldfield, Bette--Office
Owings, Barbara--Soc. Studies
Parkerson, Yvonne--32--Art
Penny, James--43--Soc. Studies
Potts, Margaret--30--Counselors' Secretary
Prewitt, William--English
Priefert, Leslie--36--Industrial Arts
Raines, Lucille--45--PTA
Rams, Dorothy--42--English
Randol, Christine--46--Cafeteria
Reiman, Geneva--37--Social Studies
Ridley, William--29--Vice-principal
Rinkenbaugh, Esther--46--Cafeteria
Roether, Douglas--Drivers Ed
Ruiz, Frank--Spanish
Ryon, James--Art
Schulte, Arthur--47--Custodian
Scott, Willie--45--PTA
Scott, Genevieve--30--Counselor
Searcy, Benny Lou--English
Seidelman, Anna--44--PTA
Sell, Marion--Music
Shelton, Arthur--47--Custodian
Shouse, James--47--Custodian
Simmons, Robert--Mathematics
Small, Waunita--40--Physical Ed.
Smart, John--Science
Smith, Nancy--44--PTA
Smith, Viola--44--PTA
Stewart, Ann--30--Counselor
Stiegler, Frank--Science
Thomas, Nancy--44--PTA
Thomas, Nora Jane--44--PTA
Thompson, Ruby--45--PTA
Tiefel, Ralph--Industrial Arts
Vanderpool, Nancy--44--PTA
Van Winkle, Florence--46--Cafeteria
Vendetti, Adah--Homemaking
Watson, Helen--31--Registrar
Webber, Jack--36--Industrial Arts
West, Carl--Mathematics
Wilkenson, Joyce--44--PTA
Williams, Anita--Physical Ed
Winegar, Jerome--English
Wolfe, Pauline--32--English
Wolfe, Maurine--46--Cafeteria
Zickefoose, Mary--34--Mathematics
Zuba, Nadine--45--PTA

Seniors

Adams, Brenda--204
Airington, Cathy--146,204,232,161
Allen, Cheryl--204
Allen, Russell--204
Ambrosi, Luisa--204
Ambrosi, Marco--80,204
Anders, Roger--231
Anderson, Dell--231
Angotti, Paul--204,233
Armstrong, James--204
Armstrong, Ronald--112,204,229
Arnold, Mary Jane--205
Atkins, Jenifer Sue--205,168
Atwood, William--231
Bailey, Linda Sue--134,205,164
Baker, Martha--102,174,176,205,220, 233,118,160
Baker, William--205,114
Bales, Linda--205,133,160
Barber, Joseph--205
Barbour, William--205
Barnhardt, Linda--206180,160
Beach, Roy Lee--206
Beard, Byron Dean--75,206,166
Bell, Riley--206
Bell, Rolley--206
Belt, Sonja Jean--206
Benavides, Michael--231
Blackburn, Terry--206
Blansett, Marilyn--206,160
Bousman, George Edward--207
Bradshaw, Clarence--207,193
Brodhacker, Jack--207
Brodhacker, John--207,225
Brannen, Anthony--231
Bumgardner, Phebe--207,124
Bumgardner, Ransom--207
Burke, Fred--207
Butler, Maralyn--102,129,134,153,203, 207,232,155,168
Byfield, Cheryl--208
Cain, Joyce--208
Carboneau, Kathy--208
Clark, Danny Ray--208
Claspill, Larry--208,212

Clevenger, Gary
Clutter, Ronnie--208
Coffman, Martha--208,144
Cole, Charles Dennis--208
Cooper, Pearl--231
Courtney, Carolyn--209
Cowles, Kem--231
Craig, Earl--209,233,162
Crane, Judy--209
Crawford, Carolyn--209
Crawford, Vernon--75,76,90,96,209
Criswell, George--209,112
Crosby, Connie--209
Crumpley, Jo Dean--210,228
Cunningham, Joseph--210,232
Dailey, Michael--210,162
Davis, Betty Jean--231
Davis, Eugene--210
Davis, Lester Gene--210
Dennis, Judy--210
Dopp, Robert--210,214,145
Dougherty, Lyle--231
Drake, Thomas--210
Drummond, Gary--211
Drummond, Larry--211
Duncan, Rebecca--211,154,168
Dunn, Sharon--211,175,176,118,160
Duren, James--231
Ebert, Carol--211
Edgil, Renda Gail--211
Elias, Clada--211
Elmore, Sharon--211
Epperson, Randy--212,224
Eubanks, Sondra--212,180,168
Ewing, Roger--212
Faltynowski, Lillian--231
Farnbach, Meda--231
Farrow, Kathy--212
Fawver, Cindy--212,168
Fenson, Danny--212
Fields, William--74,78,90,213,232
Finnell, Charles--212
Fisher, Paul--213
Fleming, Margaret--87,89,213,232,168
Foster, Delores--213
Foster, Marilyn--213
French, Alan--213
Frizzell, Ronnie--231
Garrett, Dale--231
Gillham, David--213
Goldsworthy, Michael--213,216,166
Goodell, Donald--213
Goodwin, Sandra--214,160
Gordon, Judy
Gosney, Marsha--214
Grady, Becky--214
Griffin, Connie--214,124,146
Grzesiak, Jerry--231
Hahs, Larry--75,80,81,175,214,203, 225,233
Harris, Barbara--214
Harrison, Nedra--203,214
Hatchitt, Marsha--129,203,214,233,169
Hendershot, Gary--214
Hefner, Lana--209,215,146,160
Hicks, Steven--215,166
Hill, Carolyn--215,160
Hill, Leo--215
Hilliard, Ronald--215
Hoover, Gary Kent--75,78,79,215
Hoover, Lois--216
Huff, Linda--146,216
Huffman, Rosabeth--216,165
Hunt, Susan--128,216,233,160
Jackson, Lida--216
James, Rebecca--216
Johnson, Eric--213
Johnson, Linda--216,193
Johnson, Robert--74,199,216
Jones, Lora--217
Jordan, Carol--217
Junkins, Thea--217,232
Kelley, Robert--90,96,93,231
Killion, John--217,233,93
Kimberlin, David--217
King, Sharon--217,231
Kliefoth, Danny--231
Lackey, Larry--217,162
Lakin, David--93,144,232,217
Landes, Altha--218,133
Lane, Glenda--231
Lape, Robert--231
Lawrence, Arthur--145,218,232,161
LeCler, Karen--218
Leftridge, Joylene--218,153,154
Lester, Larry--218,231
Lester, William--218
Lewis, Fred--218
Livingston, Bobbi--228
Ligeko, Patty--193,231
Linsley, Barbara--218
Lipski, Christine--218
Lopez, Jim--219
Luppens, Charles--219
Lynn, Paula--88,128,134,146,203,219, 232,160
Mabes, Linda--219
Mandina, Joseph--231
May, Kenneth--219
McCormick, Patricia--219,180,181,168
McCullough, Terry--203,219,162
McDaniel, Marjorie--231
McDaniel, Roy Dean--75,76,153,219, 232
McDowell, Joyce--220
McGarity, John--220,162
McGowan, Larry--220
Meals, Harold--220
Melton, Jack--220
Melton, Joyce--220
Miller, Melvin--112,220
Miller, Monte--207,220,232,167
Moeder, Carl Eugene--231
Moulder, Larry--221
Mitchell, James--221
Nichols, Brenda--231
Oberholtz, Jerry--231
O'Connor, Judy--221
Olsen, Robert--221,163
Orcutt, Catherine--221
Osbourne, Bonnie--180,146,221
Owens, Deborah--144,197,221,169
Palmer, Julia--221
Parks, Susan--221
Parman, Curtis--231
Perry, Ronald--222
Phelps, Richard--231
Phelps, Sandra--222
Pinckney, Linda--144,125,222
Piotrowski, Chester--222
Pittman, Janice--222,144,177,165
Plummer, Gary--222
Polachowski, Christine--88,206,222, 118,161
Porter, Susan--125,146,222
Pouncil, Reece--90
Povenmire, Diane--134,180,181,199, 223,232,160
Powell, Donna--231,169
Price, Alda--223,144,169
Pugh, William--223
Ragan, Randy--223
Rauber, Karyn--223
Reed, Diana--125,223
Reinking, Patricia--223
Reynolds, Bobbie--224
Rhodes, Pamela--224,231
Riggs, Dorothy--224
Riggs, Leroy--74,76,82,83,224,233
Rinkenbaugh, Willa--123,125,224,231, 169
Riordan, Pamela--224
Roberts, Douglas--75,90,224,232
Robinson, Marcella--146,199,224
Rupniewski, Mary--224,164,169
Saddler, Edna Gayle--224
Shanahan, Mike--225,163
Shaw, Janice--231
Shelley, Gary--225,230,163
Shelley, Linda--225,169
Shipp, Dale--225
Siddall, Linda--225
Siegelen, Sharon
Skaggs, Charles--225
Smith, Patricia--134,123,217,225,232, 168
Sousley, David--153,225,163
Sousley, Dawn--88,103,203,226,233, 169
Speakman, James--226
Stephenson, Clell--226,166
Stevinson, Robert Louis--233,226,166
Stogsdill, Preston--226
Stokes, Gary--74,3,197,226
Stubbs, Annie--218,226,169
Stubbs, Connie--226,169
Sturtevant, Joan--227
Sultzbaugh, Amy--220,227,233,169
Sultzbaugh, Nancy--227,161
Tally, Glenda--146,227,160
Tebbets, Gary--193,227,232
Tellis, Wanda--227
Thomas, Paul--231,167
Thompson, Lola Charlene--231
Thompson, Karen--123,228
Thompson, Raymond--228
Thompson, Wayne--231
Tuey, Richard--231
Trussel, William--231
Tull, Ramon--228
Turner, Wesley--112,208
Van Cleave, Alice--228,233,169
Van Cleave, Arlene--175,233,169
Vaughn, Eddie--228
Vaughn, Phillip--75,83
Wagoner, Gerald--228,230
Walby, Linda--228,161
Walker, Gerald--90,96,231
Wanstreet, Barbara--229
Warner, Candice--222,229
Waters, Marilyn
Watling, Charles--231
Watson, Robert--229
Weiss, Donna--175,229,161
Weiss, Patricia--88,102,134,198,233, 161
Welsh, Lavonna--125,229,128,119,169
Weygandt, Virgil--229
Wilson, Gordon--229
Wilson, Gregory--229,231
Wingate, Joseph--230
Wolfe, Tommy--153
Woods, Warren Chip--112,203,229, 230,167
Woodson, Penny--230
Woolery, Thomas--230
Wymore, Mary--125,230,232
Young, Marian--230
Young, Sharon--230,169

Juniors

Adams, Donna--123,184
Adkins, Alberta--
Akins, Pamela--184
Ames, Jeanne--184
Anderson, Jeanette--184
Anderson, Geneva--124,184
Anderson, John--114,184
Anderson, Marie--184
Angotti, Fred--75,77,184
Ash, Wanda Sue--123,124,184
Atencio, Ruth Marie--
Atkins, Stanley--184
Bailey, Marilyn--184
Bach, Angela
Bain, Ronald
Banister, Charity--184
Bardwell, Linda--184
Barbour, Marilyn
Barbour, William
Barnett, Linda--184
Bassett, Donald
Beard, Michael--184
Beck, Nick
Beasley, Sharon
Bellis, Burton
Berglund, Linda
Berneking, Gail--184
Bishop, Carla
Blair, Jack--145,184
Blakey, Ronald--184
Bogart, Marty--206
Bolser, Vicki--184
Botts, Ronald--184
Bradford, Jimmie
Bradford, Ruth
Bradford, Sharon--184
Brady, Wendell
Brady, Marsha--185
Brands, John--185
Bray, Bobbie
Briss, Charles
Brown, Janice--185
Brown, Julia--134,174,185,183
Bryan, Mary Ida--123
Brown, Marshall
Brown, Patricia--144,185
Bryant, Claude--185
Buchanan, Michael
Buck, John
Buckner, Chester
Bullard, Sharon--185
Burton, Sharon
Burdett, Larry
Caldwell, Sarah
Carrasco, Sheila--123,185,174
Chancellor, Shirley--185
Chapman, Michael--74,77,185
Charles, Lonnie
Chastain, James--185
Chewning, Sarah--125,129,183
Chrisman, William--185
Clark, Richard--133,185
Clark, Stanley--74,82,185
Cline, Raymond
Clifton, Pierce
Closson, Susan--185
Colle, Larry--90,93,185
Collier, Bertha--185
Confere, Virgil--185
Cook, Gordon--185
Contreras, Richard
Cooper, Robert--93,185
Colle, Larry
Conklin, Patrick
Confere, Virgile--225
Courtney, William--209
Craig, Michael
Crawford, Linda
Cress, John--75,77,82,186
Cresswell, Harold
Crist, Donald--186
Crouser, Corrine--186,192
Culp, Sherry--186
Cunningham, Andrew
Dale, Sandra--186
Davis, Deanna--125,185
Davis, Erma--186
Davis, Linda--123,186
Davis, Olga--123
Davis, Robert--186
Day, John
Dominique, Linda--186
Donaldson, Oscar
Doran, Virginia--123,186
Doss, Ronald
Doughty, Donald--74,77
Downs, Larry--186
Driskell, Larry--186
Duffy, Michael--186
Dungan, Michael--186
Dunn, Sheila--123,186
Durham, Mary
Duren, Glenda--186
Duren, Mary
Dwyer, Eddie--74,187
Eagan, Joe--74,112
Eddings, Gus
Eden, Terry--187,194
Edwards, Claudia--123,124,144,146, 187,128
Ekstrom, Calvin--187,174,175
Enloe, Janet
Enlow, Beverly
Ersery, James
Epperson, Shirley
Ersery, John
Ewart, Brad--75,114,187
Farmer, Paul--187
Faubus, Claudia--187
Fears, Frank--187
Feeney, Daniel--187
Finley, Ronald--74,82,83,133,187,183
Fisher, Michael
Fontaine, Ruth
Ford, Sharon--187
Formella, Bernard--74,80,187
Foster, Belinda--144,187,129,183
Frost, Jack--112,187,229
Frazier, Brenda--123,187
Gallagher, Dianna--153,187
Gallagher, Michael--153,187
Gillespie, Robert--187
Gillmore, Joyce--187
Goodell, Bruce--187
Gordon, Howard
Gordon, Joyce--123,124,187
Graven, Terry
Greble, Stephen
Green, Betty
Groves, Jeffery--187
Groves, Larry--187
Grower, Susan--187,134,176
Grunwald, JoAnn--187
Guthrie, James--75,79,90,93,187
Gutzman, Donna--187
Haggard, Linda--187
Hall, David
Hall, Mary Lou
Hallum, Gary--187
Hamm, John--187
Hancock, Rochelle--187
Haney, Marsha--187
Harshner, Darrel--187
Hawblitzel, Warren--75,187,174,175
Hayes, Harold
Haynes, Ruth--187
Henning, Linda--187
Hicks, Harry
Hill, Henderson--144
Hite, Tim--187
Hinebaugh, Norma--124,146,187,195
Holmes, David
Holmes, Linda--123,187
Holt, Carolyn--187
Hoskins, Eugene--90,93,187
Howell, Thomas--187
Hughes, David--188
Hughes, James Michael--188
Hunt, Beverly--188,176
Irwin, Stephen--188,183
Jackson, Charlet--188
Jackson, Charles
Jackson, Joseph--188
Johnson, Dean--74,83,145,188,194
Johnson, Dian--188,194,134,176,129, 183
Johnson, Elmer
Johnson, Lois--188
Jolly, Bonita--191,134
Jones, Clyde
Jones, Steven--188
Juliana, Larry
Kelsey, Charles--188
Kendall, Robert
Kenig, Helen--188
Kennison, John--188
Kilgore, Isaac--188
Kinney, Glynda Kay--123,188
Kioh, Ronald
Kleyh, Dennis--188
Koelling, James
Land, Gary--74,145,188
Layne, John--188
Linsley, Richard
Leftridge, Linda
Loftin, Linda
Louthain, Ronald
Lovell, David
Lynn, Peggy--188,134,176
Marsh, Ronald--145,153,188
Martin, Gaynelle--188,176
Martines, Georgia
Mason, Fred
Maxwell, Robert
May, Gary--188
May, Gregory--144,188
McCain, Cheryl--188,134,176
McCloskey, William--75,77,208
McCorkle, Cynthia--124,125,188
McCoy, Stanley--188
McGee, Mary Ann--188
McGee, Phyllis--188
McLaughlin, Barbara--188
McMichael, Connie--181
Merlo, Deborah--188
Middaugh, James
Middaugh, John
Milholland, Dennis--188
Miller, George
Miller, Ira Lee--188
Mills, Cindy
Mills, Richard

Mitchell, Sandra--188
Moffett, Thomas--188
Monroe, Theresa--123,188
Moore, Dale
Moore, Frances
Morrow, Ronald--75,81,90,96,188
Morris, Gary--211
Naber, Marjorie
Neeley, Leonard
Negus, Cheryl--188
Nelson, Stephen--188,192,174,175
Oberholtz, Larry
Offutt, Stephen--188
Ogrizovich, Bill--74,188
Orcutt, Vincent--188
Paden, Thea Wanda--123,185
Palmer, Luana--189
Parks, Beverly--123,188
Parkman, Reva
Parrish, Don
Payur, Michael
Pence, Richard--144,189
Periman, James--189
Petty, William--189
Pierce, Clifton
Pifer, Linda--146,189,195
Pitts, Glen Michael--75,78,189
Plumb, Dennis--189
Poe, Della
Pope, Roger--189
Powell, David
Ragan, Brenda--222,189
Ragan, Linda--124
Reynolds, Helen--146,189
Riddell, Michele--189,181
Robb, Douglas
Roberts, Darrell
Roberts, Jeanne--189
Roberts, Joanne
Robinson, Earlene
Robinson, Janice
Rodgers, Dean--189
Rodriguez, Michael--189
Rodriguez, Peter
Romine, Sammy
Rose, Laura--189
Ross, Karen--123
Rothwell, Linda--189,174
Rothwell, Dale--190
Routon, James
Rowland, James
Ruth, Kenneth
Ryan, Michael
Saffell, Louis--190
Sales, Sheila--146
Savery, Dennis
Schwietert, Rick
Scott, Grace
Scott, Lee--190
Scott, Regina
Segura, Josie--190
Seidelman, Richard--190
Shanahan, Elizabeth--190,134
Shephard, Brenda--153,190,175
Shepherd, Robert--190
Shepard, Virginia--190,134,175
Shick, Thomas--190
Shoemaker, Tim--75,81,190
Shook, Rosalie--190
Siddall, Nancy--190
Simon, Kenneth--190
Slaughter, Demetrius--190
Slaughter, Leggette--90,85
Smith, Shirlene
Smith, Mary Ann
Smith, Eric--190
Smith, Linda--190
Smith, Michael
Smith, Myron
Smith, Rudolph
Smith, Stephen
Snow, Mike--133,190,174
Sousley, Larry--145,191,196
Spicer, Mack--191
Sprenger, Shary--191
Stallings, Ramona--191,192
Stahnke, Judith--199
Stalsworth, David--191
Stark, Loretta--123,191
Stegeman, JoAnn--134
Stegner, Larry--191
Stegeman, Jo--191
Steward, Michael
Stewart, Sherry--191
Sutherland, Dennis
Sutherlin, Jan--191
Sutton, Carol
Sutton, Deborah
Taft, Kathlyn--191
Tate, Norma
Thoeni, Patricia--191,183
Thomas, Gary--191
Thompson, Carolyn--191
Thompson, Merrill
Tinoco, Patricia
Tittle, Patty--123
Toczek, Joseph--191
Toombs, Alice--123,191
Toombs, Frank--191
Toombs, Johnnie Marie--123
Travis, Harold
Tresse, George
Tresse, Sandra
Troutman, John--144
Truman, Dennis
Tuller, Ronald
Turowski, Teresa--191
Upp, Dennis
Upp, Judy--124,175
Uptegrove, Monty
Vaughn, Eddie--191
Venerable, LaMonte
Venyard, Mary
Vernon, Ronald
Vivian, James--115
Walker, James
Walters, Patsy--191
Warner, Nathan
Webb, Beverly--191
Webb, Barbara
Webster, Michael--191
Welsh, Donita--191
Wilkerson, Lyn--191
Williams, Gary
Williams, Gary Lee--191
Williams, LeRoy
Wilson, Joyce--191,176
Wilson, Lewis
Wilson, Pamela--191
Winningham, Ted
Wise, Thomas--191
Withers, Betty
Woodson, Charles
Woodson, Joyce--191
Wright, Darell--74,79,84,191
Wright, Stanley

Sophomores

Adcock, Kenneth--64,85
Adkins, Norman
Adrian, Dennis--64
Aichele, James--64
Airington, Claudia--64,134
Allen, Kathy--64
Allen, Robert--64,153
Anderson, Margie--64
Anderson, Shirley--64
Armstrong, Barbara--64
Ash, James--64
Ash, Joy--64
Ault, Frances--64
Baker, Veva Jean
Bales, Christopher
Bales, Kathleen
Ball, Jack--115
Ballinger, Pamela
Barber, Gary--64
Bardwell, Linda
Barnes, James--64
Barnhill, David--64
Bates, Bill
Barry, Vicke
Baty, Diana
Bears, Jackie--64,124
Bedford, Katie
Beecher, Petra--64
Belk, Lindell
Bell, Sharon--64
Bellafiore, Gary--64
Bickley, Kenneth--64,75,90
Bixler, Pamela--64
Blackman, Patricia--64
Blansett, Marsha--64
Bolen, Claudia
Bonner, Carole--64
Bowling, Stenen--64,114
Bowman, Michael--64
Bradford, Linda--64
Bradley, Timmey--64
Brandon, Margaret--64
Brands, James--64
Brenton, Larry--64
Briand, Michelle
Bridgewater, Geraldine
Brim, Fred--64
Briss, Dennis
Briss, Donna--65
Brown, Brenda--65
Brown, Jack
Burnett, Robert
Burton, John
Butler, Linda--65,133
Butler, Violet--65
Caldwell, Robert
Calkins, Diana
Carr, Debra--65
Carson, Claude--65,85
Casey, Cindy--65
Cassity, Cheryl--65
Chadwick, Edward--65
Chapman, Mark
Chrisman, Tommy
Christman, Elizabeth--65,124,134
Clark, Alta--65
Clark, Catherine
Clark, Dennis--65
Clary, Connie--65
Claspill, Linda--65
Cleary, Jack--65
Clevenger, Michael--65
Coffman, Sandra--65
Cole, Odessa
Coleman, Patricia--65
Collins, Roosevelt
Corbett, Herman--65
Corbin, Gary--85
Cox, William--65
Craig, Franklin
Craig, Yvonne--65
Crane, Richard--65
Crawford, Cheryl--65
Creswell, Jarold
Crosby, James--65
Cross, Earl--65
Crouser, JoAnn--65
Crugar, Ralph--65
Cunningham, Linda--124,146
Cunningham, Marcia--65
Cunningham, Mary--65
Curl, Milas--65

Daniel, Michael--65
Davis, Barbara--65
Davis, Charles--66,114
Davis, Scott--66,85
Davis, Theresa--66,133
Davison, Michael--66
Day, John
Dean, Linda
Dedrick, Georgia--66
Demeke, Elenora--66
Dever, Clyde
Donahue, William K.
Dopp, Linda--66
Downs, John--66
Dryden, Debra--66
Duncan, Sarah--66,153
Durbin, David--66
Duren, Virgil
Durigan, Roxanne--66
Dyer, Cheryl--66
Edson, William
Ekstrom, Joseph--66
Elias, Kay--66
Ellis, Strawder
Epperson, Morris--66
Etherton, Paul--66
Evans, Charles--66
Evans, Susie--66
Fanning, Dennis
Farnsworth, Kathryn--66
Farris, Cecil--66
Farrow, Jamie
Fenimore, William--66
Fenson, Linda--66
Fifer, Sharon--66,134
Fish, Victor--66
Fisher, Sue--66
Flemmons, Jametta--66
Fonville, Donald--66
Foster, James--66
Foster, Lee--66
Franks, Paul--66,114
Frazier, Mona
Frazier, Elaine--66
Frederick, Robert
French, Steven
Fugitt, Linda--66
Gant, Dennis--66
Gardner, Jeanne--66
Garrett, Regina--66
Garrison, Betty
Garrison, Robert
Gartman, Theresa--66,134
Garver, Kathryn--66
Gillespie, William--66
Goodale, Ilene--66
Gordon, Ernestine--66,124
Gordon, Karen--66
Grady, Elijah
Green, Frank
Greathouse, James
Gregory, Kay--66
Guemplein, Leonard--66
Gulley, George--66
Gunter, Darrell--66,85
Guthrie, Jenese--66,123
Hanks, Jammy
Hanneman, Mark
Harden, Gina
Harden, Paul--66
Hardy, Josephine
Hardy, Ricky--66
Harris, Donna--67,146
Harris, Opal--67
Harris, Robert--66
Harvey, Myra--67
Hatch, Andy--67
Hatchitt, Judith--67
Hedberg, Donna--67
Heller, Robert
Henderson, Carrie--67,124
Henderson, Jannie--67
Henderson, Sandra--67
Hendley, Susie
Hendricks, Janet--67
Hibbs, Nancy--67
Hicks, Lloyd
Hicklin, Rosemary--67,123,125
Hickman, Jeannie--67
Higgins, Robert--67
Hill, Monte
Hinds, Michael--67,85
Hite, Tim
Holbert, Ricky--67,85
Houser, Frances--67
Howe, Ruth--67
Howell, Delores--67
Howery, Jackie
Huffman, Kenneth
Hudson, Joyce--67
Hughes, Mary Ellen
Hughes, Doug--67
Hunt, Verla
Hunter, Wilma--67
Jackson, Ronald
Jacobs, Gary--67
James, Carla--67
Jobe, Neleta
Johnson, Linda--67
Jolly, Marilyn--67,133,134
Jones, Delene--67
Jones, JoAnn--67
Jones, Rhonda--67
Jones, Willie--67
Jordan, David
Kasauba, Steven--67
Kemp, Brenda
Kepner, Dorothy--67
Kilgore, Danny--67,85
Killion, Katherine--67
King, Mike
Kenig, Christine--67
Kinnison, Leslie--67
Kirby, Sylvester
Kratschmer, Randy--67
Kratschmer, Robin--67
Krawczyk, Robert--67,74,75
Kretzschmer, David--67
Krouse, Barbara--67,125
Krysa, Gloria--67
Krysa, Mitchel--67
Lambros, George--67,85
Lane, Catherine--67
Lape, Elizabeth--67
Laterra, Katherine--67
Lawson, Carolyn--67
Lee, Kenneth--67
Lesniak, Marie--67
Lewis, Linda--68
Lile, Cleason--68
Linder, Susan--68
Lippincott, Alan--68,85
Lockheart, Jeweline--68
Louthain, Beverly--68
Love, Brenda
Lusher, Howard
Madison, Gilbert
Madlock, Charles
Maners, Susan
Manes, James
Massie, John--68
Mathews, Richard--68
May, Katherine--68
May, Linda--68
May, Virginia--68
McArthur, Larry
McAvan, Carla--125
McCain, David--68.85
McCain, Karen--68
McCall, Terri
McCarty, Jane--68
McClain, Bernice
McClain, Dolly
McCormick, Michael
McCulley, Cheryl--168,134
McDaniel, Patsy
McEnroe, Harold
McGhee, Wesley--68
McGhee, Jeanne--68,125
McKinney, Linda
McLeod, Judy--68
McQuarters, Theodore--68
McVey, Michael--68,114
Metheny, Vicki--68
Middleton, Mary--68
Miller, Claude
Miller, Patsy--68
Minard, Mary--68
Minor, Kenneth--68,114
Mitchell, Sandra
Montgomery, Norman
Moore, Clarence--68
Moore, Johnnie--68
Morgan, Leo--70
Morris, Larry--68
Moyer, Brenda--68
Mudd, Patricia--68
Muncy, Kathy--68
Murphy, Douglas--68
Myers, Karen--68
Myka, Mark--68
Nader, Nancy--68
Neeley, Kathryne--68
Nelson, Everett--68
Nichols, Robert--85
Nusbaum, Linda
Nyce, John--68
Oates, Reuben--68
Ogrizovich, JoAnn--68,125
Osborn, Phillip--69,133
Osborn, Johnny--68,85
Osbourne, Robert--68
Ostroviak, Terry--68
Panknin, Gina--68
Parkman, Reva
Pearson, Bill
Periman, Richard--68
Phillips, Pamela--68
Phillips, Steven--68,85
Piotrowski, Geneiveve--68
Poe, Sherman--68,85
Powell, Richard--69
Price, Brenda--69
Price, Mary--69
Przygocki, Jimmy--69
Pugh, Kathy
Purtle, Kenneth
Purtle, Norman
Pyle, Deborah--69
Raines, Diane--69,124,125
Rayborn, Eddie--85
Rea, Janet--69
Reardon, Judy--69,125
Reneau, Billy--69,153
Richardson, Ann--69
Riggs, Dianne
Riggs, Mildred
Robb, Mary
Robinson, Carol Ann
Robertson, Gary--69
Robinson, Delores
Robinson, Harold
Rodgers, Kathleen--69
Rogers, Gaylord
Rodriguez, Alice
Rogers, Linda
Rohman, Norma--69
Rupniewski, Joseph--69
Sandlin, Donnie--69
Santellan, Margarita--69
Savwoir, Henry--69,114
Scatliffe, Claudia--69
Schlie, Shirley--69
Schulze, Robert
Scott, Lee
Scott, Roberta--69
Shadwick, Cheryl--69
Shelly, Mae--69
Shelley, Patricia--69
Shelton, Orville--69,85
Sherman, Betty--69
Siegelen, Donna--69
Simpson, Terry--69
Singleton, Ernest--69
Slaughter, Leggette--85
Sleeth, LeeRoy
Smallwood, Leonard--69
Smith, Bobby--69
Smith, Brenda
Smith, Carol
Smith, Cindy--69,124
Smith, Dennis--69
Smith, James
Smith, Mary--69
Smith, Nancy--69
Smith, Stephanie--69
Smith, Victor--69
Snedden, Ronald--69
Solomon, Lucille--69
Sorden, David--69
Springer, Ethel--69
Staley, Larry
Stark, Roberta--69
Stepien, Anna--69
Stidham, Donald--69
Stone, Sandra--69
Stubbs, Matte--69
Strawder, Ellis--69
Sullivan, Alvin--70,115
Sullivan, Paula--70
Sutherlin, Dee Ann--70,124
Sutherlin, Diann--70
Tankersley, Cynthia--70,125,146
Tate, Willi
Taylor, Mona--70
Taylor, Perry--70,85
Tellis, Walter--70,85
Thompson, Mark
Thompson, Naomi--70
Thomson, Kathy--70
Tiffany, Gwendolyn--70
Tinoco, Mary--70
Thompkins, Richard--85
Towe, Karen--70
Trowbridge, Cecelia--70
Tune, Sharon--70
Uptegrove, Jack--70,85
Vansandt, Larry
Venyard, Sheryl
Vest, James--70,85
Wade, Robert--70
Walker, Flora--70
Wallace, William--70
Wass, Betty
Waters, Mary--70
Webb, Jackie
Weeks, Sandra--70
Weixeldorfer, Donald
West, Charles--70
White, Rita--70
Whitfield, Charley--70,85
Whittemore, Paul--70
Willard, Linda--70
Williams, Edward
Williams, Glen--70,85
Williams, Wenzell--85
Wilson, James--70
Wilson, Vickie--70
Wilson, Verlant
Wise, Mary--70
Wise, Patricia--70
Wolfe, Nicholas--70,115
Wood, Jo--70
Woodall, Clyde--70
Woolery, Susan--70
Words, Marilyn
Wright, Dorthy--70
Young, Neal--70
Young, Ralph--70
Zahner, James--70
Zuba, George--70

Freshmen

Abram, Darrell--56,86
Adcock, Marilyn
Alfrey, Peggy
Allen, Dennis--56
Allen, Patti
Altic, Sandra--56
Amendola, William
Anderson, Gary--86
Anderson, Jerome--56
Anderson, Ruby
Ash, Edward--56
Ashing, Joyce--56
Atchley, Kitty--56
Atkinson, Jeff--56
Atwood, Phillip--56
Aucutt, Linn Allen--56,86
Austin, Cheryle--56
Bach, Portia--56
Bachtel, Raymond--56
Bailey, Nancy--56
Bailey, Willis--
Bain, Barbara--56
Baker, Jerry--56
Banhart, Freddy--56
Barchers, Joyce--56
Bardwell, Linda
Barnett, Peggy--56
Barrero, James--56
Berry, Vicki--56
Bartlett, Michael
Beck, Linda--56
Beckett, Carol--56,124
Bell, Dennis--56,86,101
Bell, Ronnie--57,86
Bell, Sharon
Bellafiore, Gary
Bennett, Phillip--56
Bernhardy, William
Berry, Deborah--56
Birdsong, Jim William
Blackburn, Bernie--56
Blackburn, Roberta
Blaker, Steven--57
Blakey, Judy--57
Blansett, Marsha
Boshe, James
Bousman, Carl--57
Bousman, Sandra--57
Bowman, Elaine--57
Bowser, Stephen--57
Bradford, Mary--57
Brazzell, Gordon
Briss, Dennis--57
Brent, Peggy
Brian, Donald
Briss, Gerald
Brodhacker, Joseph--57
Brooks, Robert--57
Brown, Charles
Brown, Donna--57
Brown, Edward--57,86
Brown, Howard
Brown, William
Brown, Tim
Browning, Linda--57
Brubeck, Donna--57
Bryan, Paul--57
Bryan, Barbara
Brzechwa, Christine
Bullock, Jacqueline
Burch, Sandra
Burkhardt, David--57
Burnett, Cathy
Burnett, Michael
Burnett, Robert
Burton, Thomas
Butner, Linda--57
Byrd, Linda--57
Cahill, Tim--57
Cahill, Tom--57
Caldwell, Annie
Campbell, Vade Lue
Capps, Robert--57
Carrasco, Robert--57,86,101
Carson, Barbara--57
Cass, Timothy--57
Caudell, Thomas--58
Chambers, Mary--58
Chancellor, Robert--58
Chard, William--58
Charles, Calvert
Chewning, Rosie
Chrisman, Albert
Chrisman, Carl--58,86
Clevenger, Carolyn Sue--58
Cleary, Jack
Cline, Wanda Elaine
Coe, Mary Candice
Coffman, James--58
Coleman, David--58,86,101,153
Colle, John--62,101
Collier, David--58
Collins, Anita
Collins, Arthur
Confere, Betty--58
Conklin, Cynthia--58
Constance, Pamela
Cook, Eula--58
Cooper, John--58,86,101
Cooper, Leonard
Copenhaver, Donna--58
Corbin, Jackie--58,86
Coulson, Diana--58
Cowell, James--58
Cox, Anita--58
Cox, Gary--58,86,101
Craft, Carol--58,124
Crane, Rebecca--58
Crawford, Vivian--58
Crumpley, Jeannette--58
Culick, Cathy--59,133
Culley, Laurence--59
Cunningham, Amanda--58
Cunningham, Kathy
Cunningham, Linda
Conningham, Patricia--58,153
Cunningham, Ronald--58,86,101
Dady, James--58
Dailey, Douglas--58
Daniel, Christie
Daniel, Gerry Sylvester--58
Daniles, Shelly--58
Davis, Betty
Davis, Charles
Davis, Georgia
Davis, Thomas--58
Dayton, Sharon
Decker, Patricia--58
DeMare, Michael Wayne
Dever, Clyde
Devereaux, Diana--58
Dombrowski, Dale--58
Donahue, William--58
Doren, Michael--58
Drake, Larry--52
Drane, Ruby--58
Dryden, Richard--58
Dunn, Charles--58
Durbin, Marilyn--58
Durham, Linda--58
Durigan, James--58
Ebert, Marilyn--58
Echols, Ernest--58
Eckenroed, Charles--58
Eddings, Darlene--58
Edwards, Ronnie
Ekstrom, Shauna--58
Eli, Barbara--58
Elliot, Era Louise--58
Ellis, Carl--58
Enriquez, Linda--58
Epps, Michael--58
Esteban, Frank--58,86,114
Evans, Charles
Evans, Joyce--58
Everett, Theresa
Ewing, Alfred--58,86,114
Farris, Phillis Elaine--58,134
Finley, Sharon--58
Flavell, Donna--58
Ford, Rodney--58,86,101
Ford, Walter
Fowler, Teddy--58
Franks, Warren--58
Frazier, Alfrieda--58
Frederick, Jennie--58,125
Free, Richard
Friedley, Ronald--58,114
Frost, Arlene--58,134
Frost, James--58
Fry, Debra--58
Fry, Shirley--58
Garver, Larry--59
Gillespie, Dennis--59
Gonzolez, Joe--59,86
Goodale, Joseph--59
Goodell, Brenda--59
Gordon, Donald--59
Gosoroske, Laurence--59
Grady, Elijah
Grady, Linda--59
Grady, Ronnie--59
Graham, Bertha--59
Green, Frank
Green, Howard--59
Green, Katherine---59
Green, Marvin
Gregory, Kay
Griffin, Nancy--59
Guthrie, Robert--59,86,101
Gutridge, Cheryl--59
Guthridge, David--59
Hager, Diana--134
Hager, James--59
Hain, Sharon
Hall, Cheryl--59
Hamblen, Joyce--59,134
Hamilton, Sondra
Hanks, Ray--59,101
Hansuld, Charles--59
Hardin, Rita--59
Harper, Susan--59
Harris, Eugene
Hatfield, Patricia--59
Hawn, Vickie--59,125
Hayes, Diana--59
Haynes, Michael--59
Heckman, Violet--59
Hensley, Gloria--59
Handerson, Robert
Hickson, Allan--59
Hill, Herbert
Hill, Karen--59
Hill, Patti--59
Holbert, Peggy--59
Holder, William
Hook, Brenda
Hopkins, Debra--59
Horn, Peggy--59
Hoskins, Albert--59
Houser, Margie--59
Howell, Glenda--59
Hudson, Lenora--62
Huff, Joyce--59
Huffman, Jesse--59
Hughes, Brenda--59
Hunt, Russell--59
Jackson, Benny--59,114
Jacobs, Gary
James, Brenda--59
James, Virgil--59
James, Ray--59,86
James, Ruth--60
Joern, David--60
Johnson, Debra--60
Johnson, Grace--60
Johnson, Jimmie
Jones, Joetta--60
Jones, Kathy--60
Jones, Louis--60
Jones, Rebecca--60,134
Johnson, Ruby
Jurd, Sharon--60
Kesley, Howard--60
Kendall, Ira
Kilgore, Glen--60
Kilgore, Pamela--60
Kincaid, Linda--60
King, Sherry--60
Koelling, Teresa--60
Koska, Paul
Krawczyk, Patricia--60
Kunellis, James
Lackey, Betty Agnes--60,194
Lackey, Ralph--60,86
Lamb, Martha--60
Landis, Cullen--60
Lane, Calvin--60
Langston, Larry--60
Larkie, Patricia Wayne
Lasswell, Sandra--60
Lawson, Patricia--60
Lesniak, Phyllis--60
Levingston, Charles--60,86
Lewis, Gloria--59
Lloyd, Sharon
Loftin, June
Long, Harry
Lowell, Linda--60
Lufholm, Sharon--60
Lunn, Ernest
Lunn, Eugene
Maloot, Judy--60
Manbeck, Deborah
Manes, James
Mangum, John--60
Manning, Patricia
Mattson, Margaret--60
Maturo, Josephine--60
Maxey, Candice--60
Maxwell, Lynette
McArthur, Larry
McCloskey, Julia--60
McCoy, Brenda--60
McDaniel, Betty
McDaniel, Patsy
McKeage, Patricia
McMichael, Michael
McQuarter, Stephen--60
McVey, Patrick--60
Melton, Lawrence
Michaels, Patricia--60
Miller, Barbara--60
Miller, Vera Anne--60
Mills, Lee Melvin--60
Mitchell, Michael--60
Monroe, Peggy--60
Mitchum, Shirley--60
Montgomery, Norman
Moore, Andrew
Moore, Douglas--60
Moore, Harvey
Moss, Sherry--60
Moulder, James--60
Mullins, Diana--60
Manning, Patricia--60

Moyer, Larry
Nave, Clydell Joseph
Nelson, Eddie
Nichols, Robert
North, Robert
Ogden, Jane--61,134
Olsen, Debra--61,125,133
O'Neal, Ben Dale--61,86
Orr, Dale Allen--61
Osborn, Michael--61
Osborn, Naomi--61
Osborn, Karen--61,133
Oswald, Sheryl--61
Overbay, Melvin--115
Owens, Sharon--61
Owings, William--61,86
Oxley, Jerry--61
Palmer, Daiel--61
Paris, Gary
Parrish, Teresa
Peery, Donald--61
Pence, Sharla Denise--61
Peoples, Anthony--61,115
Pendleton, Deborah--61,124
Perez, Albina--61
Perry, Steven--61,101
Peyton, Loretta
Phillips, Connie--61
Phillips, Dennis--61
Phillips, William--61
Phipps, Carol--61
Pifer, Janet--61
Pohl, Charles
Piotrowski, Theresa--61
Poindexter, Geneva--61
Pollack, Samiel
Powell, Perry
Price, Mary Elaine
Prince, Gary--61
Proctor, Anne--61
Przygocki, Jimmy
Purtle, Kenneth
Purtle, Norman
Rachael, Michael--61
Reed, Daniel--61
Reed, David--61
Reiley, Carl
Reeves, Alice--61
Renshaw, Norma
Revenall, Kurt--61
Reynolds, Karen--61
Riley, Hazelibe--61
Rinkenbaugh, Sylvia--61
Roberts, Cledia Ray--61,115
Roberts, Janet--61,124
Roberts, Sandra
Robinson, Cindy--61
Robinson, Franklin--61
Rodak, John--61
Rodgers, Robert--61
Rogers, Linda
Rose, Carol
Ross, Denver Harold--61
Ross, Billy--61
Rousset, Beverly--61
Saddler, Jerry--61
Sambol, Judy
Santelin, Yganacio--61,115
Scott, Barbara
Shanahan, Valerie--61,124
Sharp, Sheila--61
Shelby, Diana--61
Sherman, Gary--61
Shore, Donald--61
Showers, Sharon--61
Siddall, Jessie--61
Showman, Teka
Sipp, Walter
Sloan, Karen--61
Sloan, Sharon--61
Small, Winona
Smallwood, Charles--61,101
Smith, Delores--61
Smith, Barbara--61
Smith, John--61
Smith, Kirby--61
Smith, Maurita--61
Smith, Michael Eugene
Smith, Opal Marie--61
Smith, Ricky
Smith, Robert
Smith, Willis Allen--61
Solomon, Winston
Sook, Johnny Jay--61
Sousley, Tanya--61,153
Sperling, Donald--61
Spicer, Pamela--61
Springs, Roger--61
Springs, Ronald--61
Stalsworth, Mary Katherine--61
Stanley, Douglas--61
Starbuck, Robert--61
Steely, Darrell
Steeley, Mary--61
Stealey, Patricia--62
Stine, Richard
Stroup, Gary
Stutes, Diana--62
Stutes, Terry
Sullivan, Shireen--62
Swift, Rolland Allen--62
Tate, Norma--62
Taylor, Donna Jean--62
Taylor, Robert--62
Tellis, Clifford--62
Thomson, Sharon--62
Tickner, Theodore--62
Tippie, Bernadine
Tomblinson, Steven--115
Toombs, Gary--62
Treese, James
Treese, Steven
Van Bibber, Kenneth--62,86
Vanderpool, Timothy--62,101
Vaughn, Darrell--62,101
Villanueva, Rosie--62,124
Vivian, Charles
Vosseller, Nancy--62
Waddell, Betty--62
Waggerman, Mary
Wallace, Jay
Warburton, Doyce--62
Waterman, Virginia--62
Waters, Andrew--62
Watson, James
Weddington, Sandra--62
Weimer, Jerry--62,115
Weiss, Vickie--62,194
Wiexeldorfer, Donald
Wells, Lucinda--62
Weygandt, Rose--62
White, Frank--62
Whitmore, Crystal--62
Williams, Curtis
Williams, Deborah--62
Williams, Kenneth--62
Williams, Marsha--62
Williams, Nancy--62
Williams, Wenzell
Williamson, Diane
Wilper, Michael--62
Wilson, Humphrey
Wingate, Michael--62
Wisecup, Michael--62
Woods, Paula--62
Wood, Steven--62
Woodall, Clyde
Woolery, Larry Ray
Zeedyk, David
Zahner, James
Zuba, George

8th Grade

Addams, Randall--48
Adkins, Diane--48
Allen, Aledra--48
Anderson, Ralph--48
Archer, Pamela--48
Armstrong, Richard-
Armstrong, Ronald--48
Arnold, Philip--48
Atkins, Josephine--48
Atwood, David
Ault, Donna--48
Ayles, Patricia--48
Bagby, Judy--48
Bailey, Stanley
Baker, Larry--48
Bales, Kathleen--48
Ballinger, Gary--48
Ballou, Diana--48
Banks, Deborah--48
Barber, Keith--48
Barbour, Robert
Barnes, Karl
Battee, Rudy
Bean, Norman--48
Beasley, Sonja
Beck, Patricia
Becker, Michael
Beecher, William--48
Belk, Emmett--48
Bell, Norma--48
Bell, Patti--48
Bennett, Lawrence--48
Birdsong, Robert--48
Birdsong, Virginia--48
Bias, Douglas
Blackman, Vickie--48
Bogart, Sandra--48
Bond, Peggy--48
Bottom, Thomas--48
Bottorff, Gay--48
Brady, Marsha
Brammer, Margaret
Bottoms, Jim
Braudaway, Glenda--48
Brizendine, Connie--49
Breese, Arley--49
Brooks, Linda
Bronson, JoAnn
Brown, Marin--49
Brown, Norman--49
Bryan, Maria--49
Bryson, Virginia
Brammer, Margaret
Bryan, Sharon
Buhr, Glenda--49,55
Butler, Michael--49
Carnahan, Sandra
Carr, Georgia
Carroll, Linda--49
Carter, Deleo--49
Chandler, Barbara--49
Church, Barbara--49
Church, Gary--49
Claypole, Hazel--49
Clevenger, Teresa--49
Coffman, Iris--49
Coleman, Fred--49
Collet, Douglas--49
Collins, Jimmy--49
Constance, Stephanie Rae--49
Cook, James--49
Cook, Loyce--49
Cooper, Brenda
Cooper, Lawrence--49
Copenhaver, Charles--49
Corley, Deborah--49
Cornelius, Steven
Corpening, Kenneth--49
Crane, Ronald--49
Crockett, Michael--49
Curl, Bruce--49
Curtis, Ronald--49
Daniel, Gerald--49
Daniel, Ricky--49
Daniels, Christie
Davenport, Mary Jo--50
Davis, Alice--50
Davis, Donna--50
Davis, Gregory--50
Davis, Keith--50
Davis, Larry--50
Davis, Mike--50
Davis, Russell--50
Davis, Victor
Decker, Linda
Dedrick, Harold
Dedrick, Karen--50
DeFrance, William--50
DeFrance, Yvonne--50
DeHart, Shirley--50
Demeke, John--50
Dewey, Edward--50
Dewey, Peggy--50
Dobbins, Roberta--50
Dias, Natia
Donahue, Jane
Doss, Francis Eugene
Drake, James
Duncan, Sherry--50
Dunlap, Glenn--50
Dunn, Ronald--50
Durkin, Wilma--50
Eagan, John
Eagan, Roy Dean--50
Echol, Eddie--50
Eckenroed, Billy--50
Edwards, Margaret Frances--50
Edwards, Ronald
Ekstrom, Susan--50
Edwards, Evern
Elder, Cedric James
Erb, Michael
Ersery, Sharon--50
Etter, David--50
Finkle, Gregory
Falls, Loyce Geraldine--50
Farnsworth, Scott--50
Farr, Regina--50
Farrow, Denise--50
Fenson, Nancy--50
Ferguson, Kathryn--
Flavell, Linda
Ford, Charles--50
Ford, Connie--50
Ford, Ervina Kay--50
Ford, Gregory--50
Foster, James--50
Fowler, Terry--50
Franklin, Dorethea--50
French, Paul--50
Frost, Melissa
Garrett, James
Garrison, William
Gartman, Robert--51

Gregory, Robert
Goddard, Steven--51
Godinez, Marcella--51
Goldsworthy, Patrick--51
Gordon, David--51
Graven, Pamela--51
Green, Rose--51
Gregory, John--51
Grogan, Curtis--51
Griffith, Ruth--51
Grove, Eddy--51
Groves, William
Grzesiak, Stella--51
Guzman, Ramona--51
Guthrie, Frank--51
Hall, Susan Marie--51
Hansuld, Barbara--51
Hartman, Vickie--51
Hartwig, Leonard
Harch, Richard--51
Hayes, Susan--51
Hazel, Michael--51
Henderson, Anthony
Henderson, Larry--51
Henderson, Ray--51
Hershey, Velma--51
Hibdon, Earnest--51
Hickman, Patricia--51
Hicks, Larry--51
Higgins, Frank--51
Highfill, Mary--51
Hobgood, Arthur--51
Hodges, Dennis--51
Holbrook, Margarette
Holder, Donna Marie--51
Howell, James--51
Hudson, Juanita--51
Huff, Ida
Hunt, Phyllis--51
Hunter, Jacqueline--51
Hunter, Kenneth
Hunter, Robert--51
Igou, Sandra--51
Ihde, Bonita--51
Isbell, Gifford
Ison, Jack--51
Jackson, Brenda--51
Jackson, James--51
Jackson, Rufus--51
James, Dale Franklin
James, Randall--51
Johnson, Delbert--51
Johnson, Donna--51
Johnson, Gloria Jean
Johnson, Judy--51
Johnson, Karen--52
Johnson, Roy--52
Johnson, Dadon--52
Johnston, Calvin
Jones, Billie--52
Johnston, Tommy Jay
Jones, Danny--52
Jones, Deborah--52
Jones, Jimmy
Jones, Robert Alan--52
Jones, Robert Lee--52
Jordon, Deborah--52
Kale, Douglas--52
Kale, Marvin Harold--52
Katz, Virginia--52
Keller, Vivian
Kemp, Cathy--52
Kimberlin, Dennis--52
Kincaid, Dennis
Kincaid, Glen
King, Roscoe--52
Kleyh, Donald--52
Kioh, George--52
Kretschmer, Devra--52
Kryzck, Paula--52
Krzyzek, Shelia
Lackey, Anita--52
Lackey, Donna--52
Lackey, Jerry Lee--52
Lamb, Freddie James--52
Landes, Paul--52
Landis, Brenda--52
Lane, Larry--52
Lasley, Debra Ann--52
Laterra, Thomas--52
Law, Kimeth Mae
Lebodia, Elizabeth--52
Lee, Gary Eugene
Lile, Susan--52
Low, Charles--52
Lowery, Vickie--52
Lubbock, Jesse
Luse, Carolyn Sue
Lynn, Patrick--52
Maib, Jack--52
Manning, Linda--52
Marks, Margaret--52
Mason, Larry--52
Mason, Robert
Massie, Michell--52
Mathis, Clarence--52
Matney, Marsha
May, Karne--52
Mays, William
McCall, Tamara--52
McFarland, Kathleen--52
McCaslin, Linda--52
McKinney, Byran--52
McKinney, Gary--52
McLeod, Janice--52
McNamara, Sharon--52
Meeks, Judy--53
Merideth, Ora Carroll
Miller, Deborah--53
Miller, JoAnn
Miller, Marvin--53
Michaels, Marion
Miller, Michael--53
Miller, Raymond
Mills, Larry Lee
Mitchell, Lynn A
Moore, Charles Wayne
Moore, Karen--53
Moore, Larry Michael--53
Moore, Maurice--53
Moore, Terry--53
Morgan, Sandra--53
Moritz, Samuel--53
Murphy, Rhonda Lynn--53
Mussman, Bernard
Newton, Ronald--53
Nading, Edwin Dennis--53
Nations, Tommy--53
Mirschl, Alice--53
Nixon, Jeffrey Lynn--53
Northcutt, Deborah--53
O'Dell, Tommye Jean--53
Offield, Sheldon--53
Oldan, Karen Kay--53
Ogle, Ricky Joe--53
Osbourne, Paul--53
Oxley, Thomas--53
Painter, Shirley--53
Parton, Deborah--53
Paterson, Risse Ann--53
Pearman, David--53
Peterson, Linda--53
Phillips, Ann--53
Phillips, Larry--53
Pifer, Carol--53
Pollock, Stephan
Preston, Andrew--53
Price, Ricks Dallas
Purtle, Wanda--53
Pyle, Steven Ray--53
Ragan, Denise--53
Rambusch, Kathy
Ratcliffe, Roy Elwood--53
Reed, Mary Ann--53
Reeves, Charles--53
Reeves, Roger--53
Reiley, Gary--53
Reinking, Jessica--53
Renshaw, John
Renshaw, Stella--53
Reynolds, Cynthia--53
Revenall, Lorrie--53
Reynolds, William--53
Riley, Earnest James
Riley, Irven--53
Rinkenbaugh, Roger--54
Robinson, Lindberg--54
Rodriquez, Lydia--54
Rohman, Henry--54
Roland, Chester--54
Ropeke, David
Rose, Brenda
Ross, Lowell--54
Rupniewski, Halina Teresa--54
Saddler, Judy--54
Savorelli, Tony--54
Savwoir, Susan--54
Schmidt, Beverly--54
Schroeder, David--54
Schwietert, Pamela--54
Scott, Cornelious--54
Scott, Ernest--54
Shafer, Donald--54
Shanks, Lois--54
Shepard, Shelia--54
Shoaf, Roy--54
Short, Daniel
Simerly, Lois--54
Simpson, Julie--54
Simpson, Terry--54
Small, Aaron Rogers
Smith, Albert--54
Smith, Billy Ray
Smith, Clyde--54
Smith, David Ronald
Smith, Edward Earl--54
Smith, Ella--54
Smith, Janette Ellen
Smith, Joyce--54
Smith, Katherine--54
Smith, Stephen Eugene
Snyder, Gail Page--54
Spangler, Brenda--54
Soldonels, Elizabeth--54
Soldi, Lora--54
Sousley, Carl--54
Sousley, Danny--54
Sperry, Virginia--54
Stalsworth, Mark--54
Stark, Garry Wayne--54
Stephenson, Frankie--54
Steward, Beverly--54
Stillwell, Donald
Stillwell, William
Stone, Sherry--54
Stout, Stephen--54
Stuart, Edward Wayne
Stubbs, Edith Ann--54
Sullivan, Jan Berry--54
Swaffor, Kenneth--54
Swoford, Ralph--54
Sweeney, Robert--54
Tatom, Monty Edward--54
Tatum, Janice--54
Taylor, Libby--54
Thatch, Del Thomas--55
Thomas, Mack Lee--55
Thompson, Fradius Eugene--55
Thompson, Richard--55
Threllteld, Joyce--55
Tittle, Dennis--55
Treese, Gary Lee--55
Treese, Larry Ray
Trent, Barbara
Trent, Gary Ray
Trent, Joyce
Trent, Ronnie Lee
Truman, Georgia--55
Tucker, John--55
Turner, Danny--55
Turner, Judith--55
Turner, Keenth--55
Tuttle, Harold--55
Tyler, Elizabeth--55
Uptegrove, Mary Ina--55
West, Donna Lynn--55
Wade, Arhtur
Walker, Jersy
Waters, Elaine--55
Welchen, Elmer Vernon--55
Wells, Charles--55
Wells, Edward--55
Wheeler, Kathy
White, Charles
White, James--55
Williams, Beverly
Williams, Kenneth--55
Williams, Sylvia
Wilson, Barbara--55
Wilson, Isaac--55
Withers, Leon--55
Withers, [illegible]ndra
Wonser, Cecelia--55
Wonser, Steven--55
Wood, Ernest
Wood, Randall--55
Wood, Robert--55
Woodring, Stuart
Woods, Linda--55
Woolery, Cathy--55
Worthington, Donald--55
Wrenfrow, Judy--55
Wright, Lueretha--55
Wyrick, Richard Lee--55
Waite, Robert
Walker, Jerry
Walker, Ronnie--55
Walters, Danny--55
Waterman, Patty--55
Waters, Elaine
Watts, Patricia
Yates, Ronald
Young, Clara--55
Zohnet, Steven
Zook, Steven--55

I Haven't Much to Say, But . . .

Mrs McKanna
I had a hard time
in your class
but, you helped
my typing greatly;

Jim Lopez
-66-

Remember the Time . . . ?

Here's Wishing You . . .

Better Luck Next Year

And Until Next Time . . .

I Leave You with This Thought.

Mrs. McKenna -

Thank you so very much for becoming a typing instructor. My result have found a better one. Just as the keys went up and down, so did my grades it seems, but you helped me a great deal.

Joan Grunwald

1967